LinC '77

ARCHIVES
LD
1761
.E65
L5x
1977

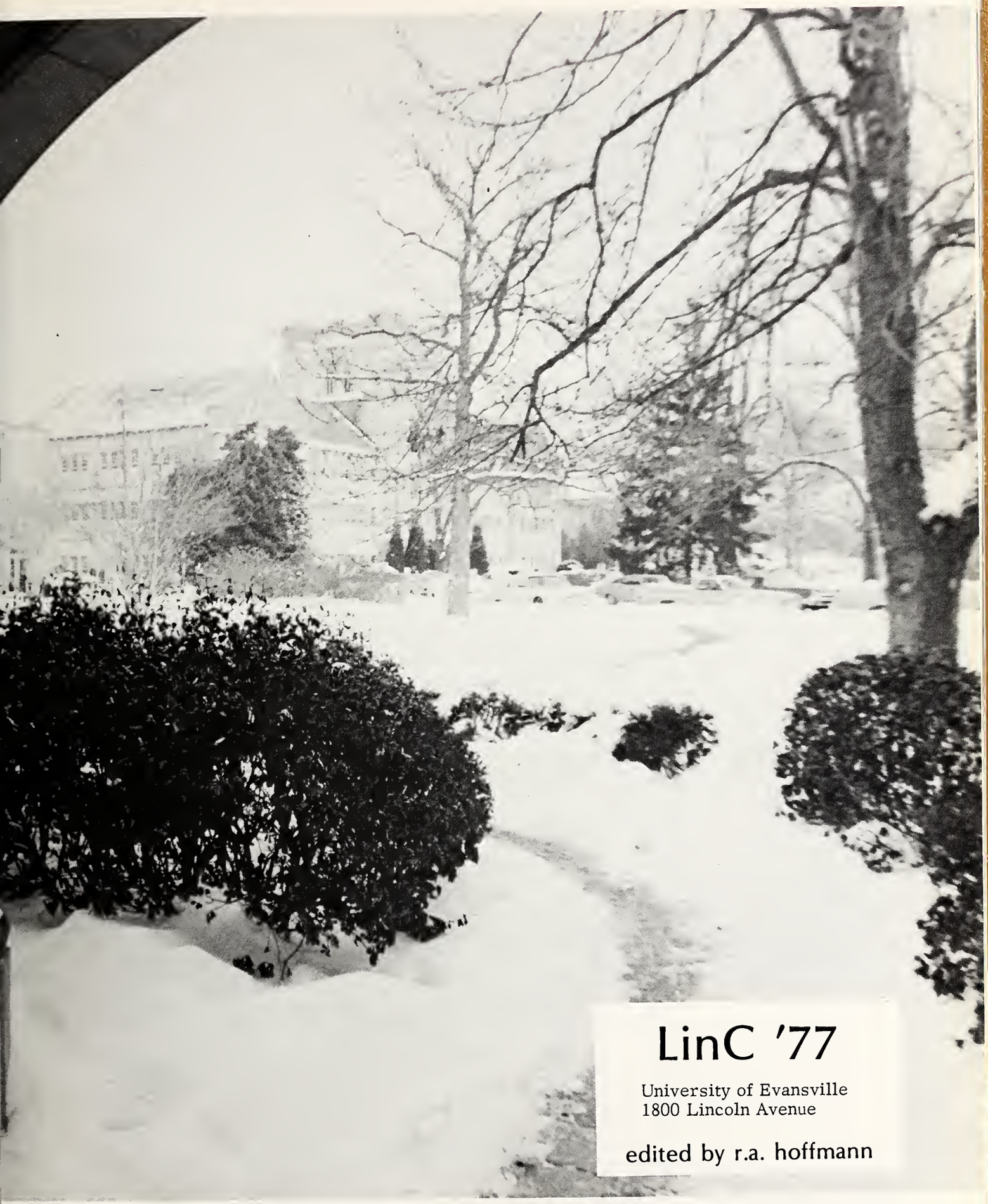

LinC '77

University of Evansville
1800 Lincoln Avenue

edited by r.a. hoffmann

UNIVERSITY OF EVANSVILLE LIBRARIES

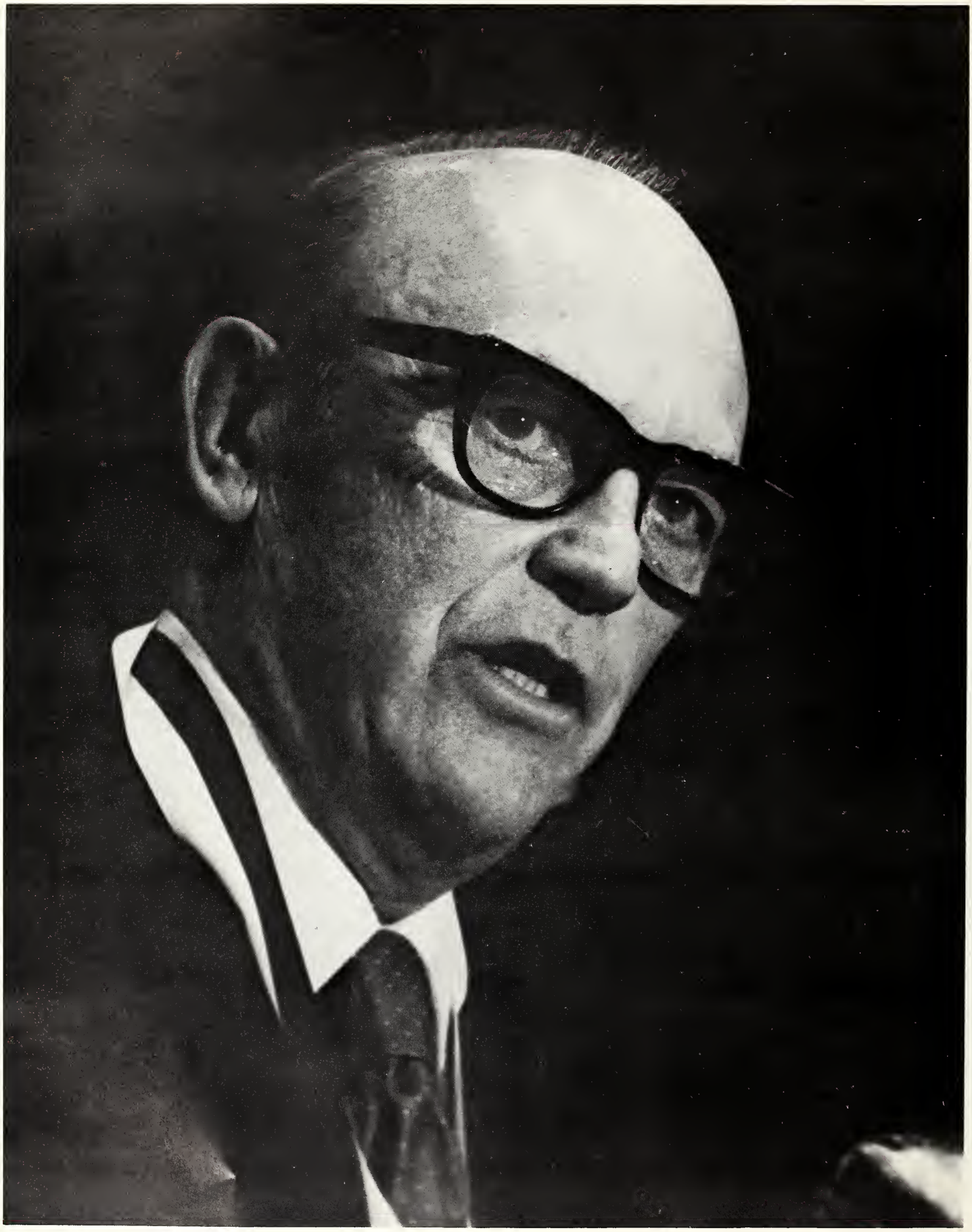

"Big Mac retires on his night

It may not be much for a man who has won virtually every award possible for a small college basketball coach, but the 1977 Linc is dedicated to Arad McCutchan.

McCutchan didn't become a college basketball coach until he was 34 years old, but in the next 31 years, his Evansville College and University of Evansville teams won 514 of the 828 games they played and dominated the National Collegiate Athletic Association (NCAA) College Division (now Division II) in a way it may never again be dominated - winning five national championships in a span of 13 seasons.

McCutchan's association with UE began when he was a star basketball player from 1930 through 1934, leading the Aces in scoring three straight years and acting as team captain his senior year, when the team had a 15-4 record.

After coaching in high schools for nine years (seven at Evansville Bosse), McCutchan spent three years in the Navy during World War II before taking over as Aces' head basketball coach in 1946.

Evansville helped form the Indiana Collegiate Conference (ICC) in the early 1950's, then won or shared 16 basketball championships. McCutchan was named ICC Coach of the Year 12 times, roughly every other year.

Evansville won national championships in 1959, 1960, 1964, 1965 (with a 29-0 record) and 1971. McCutchan was College Division Coach of the Year in 1964 and 1965.

McCutchan was active with national teams, helping coach U.S. teams in the World Games in 1971 and Pan-American Games in 1975. He also coached teams for the U.S. Olympic try-outs in 1960 and 1968.

He was elected to the Indiana Basketball Hall of Fame in 1973 and became the 14th coach in the history of college basketball to win 500 games, which he achieved in late 1976.

McCutchan was never afraid to do something a little different. His teams wore orange uniforms (not the school color but easier to see); wore robes instead of warm-ups (easier to get off); wore T-shirts instead of tank tops (since it's more similar to practice garb); never cut a player for lack of talent.

But he was more than a coach of winners on the basketball court. He coached 10 All-Americans, two who became All-Pros, but pointed with more pride to the fact that only four players who completed a fourth season of eligibility on his teams did not eventually earn a degree.

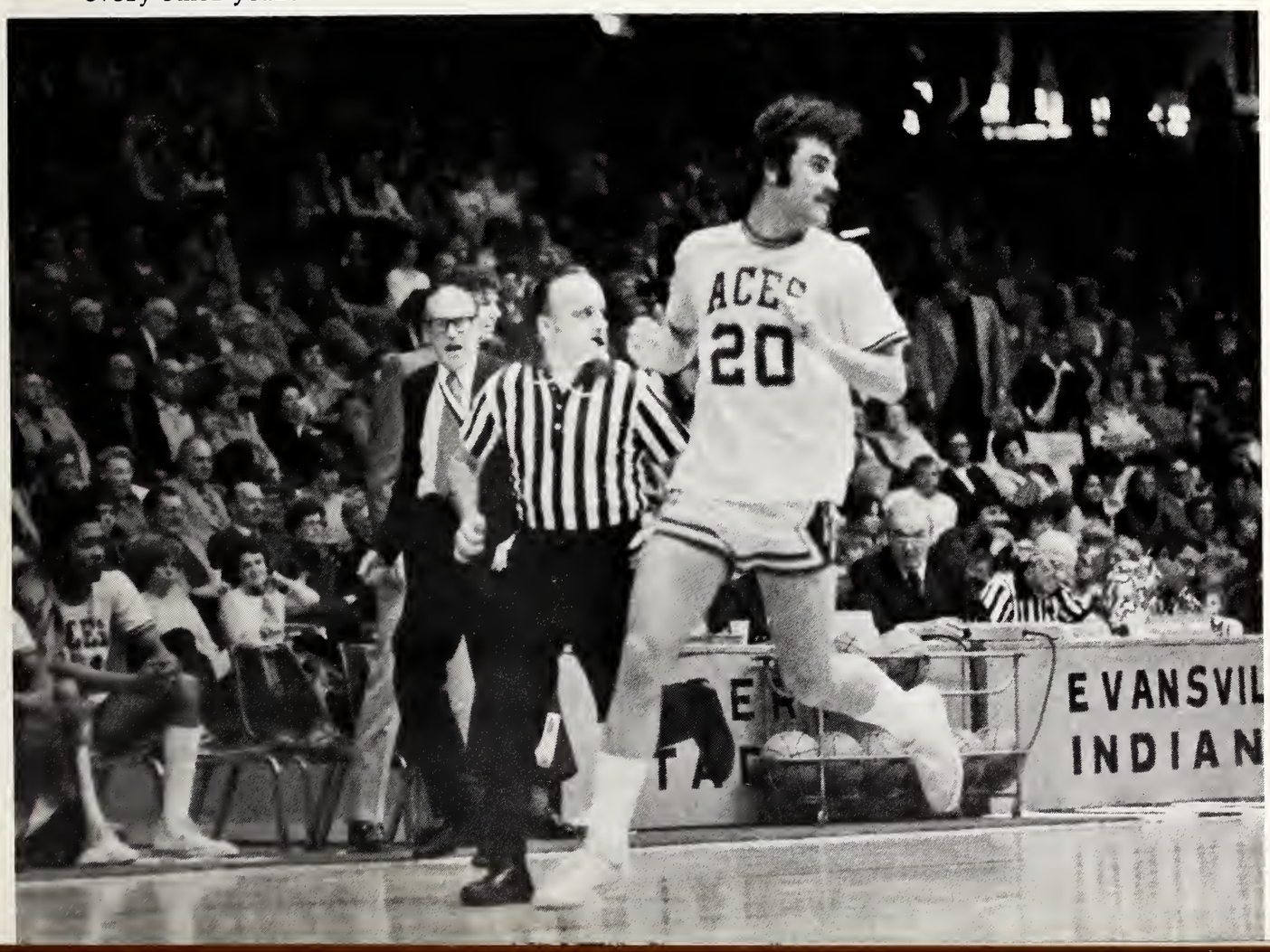

table of contents:

activities p. 17

seniors p. 129

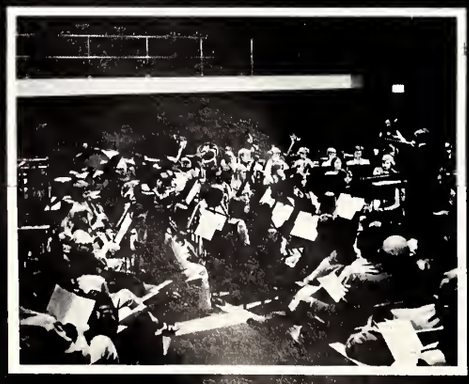

organizations p. 155

sports p. 183

greeks p. 201

housing p. 215

faculty p. 223

senior index p. 239

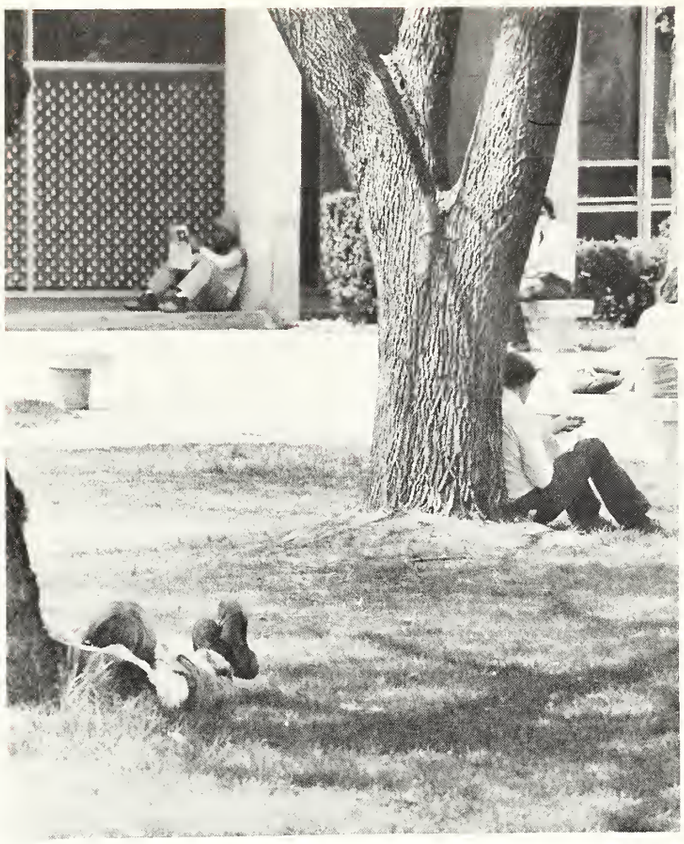

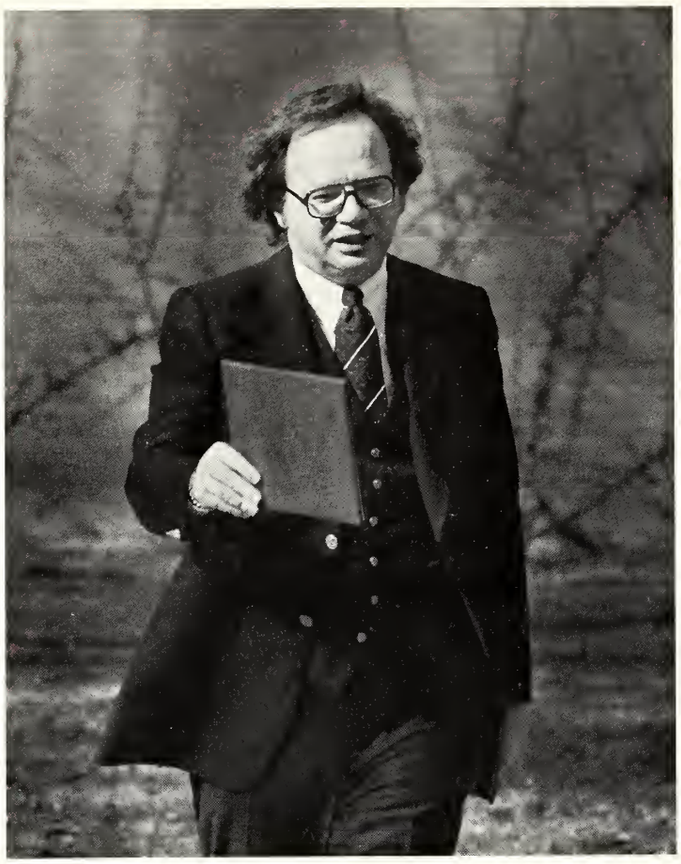

LIQUOR
Colonial
Colonial
GARDEN
CENTER
Lancaster
Insurance
BLUEGRASS SALE
FRUIT TREES
OUT

Spaces

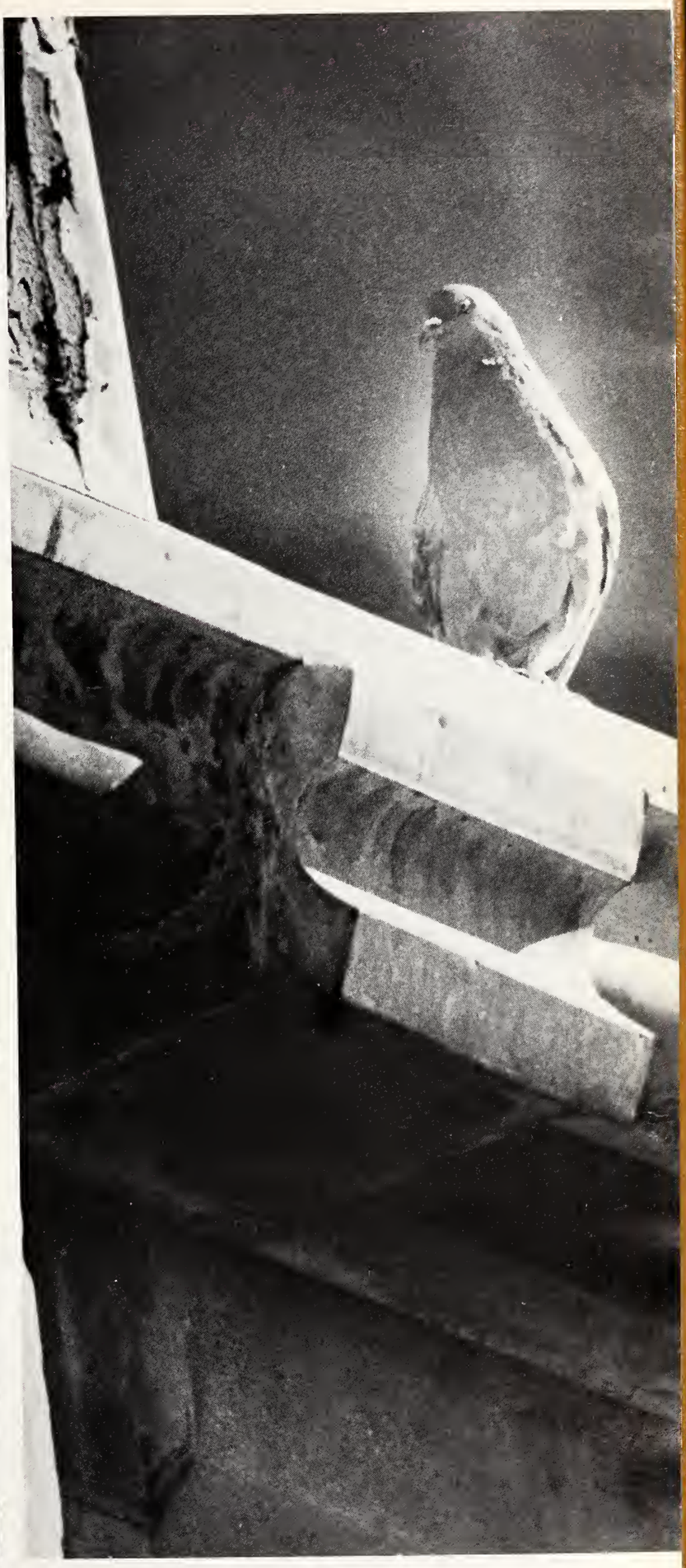

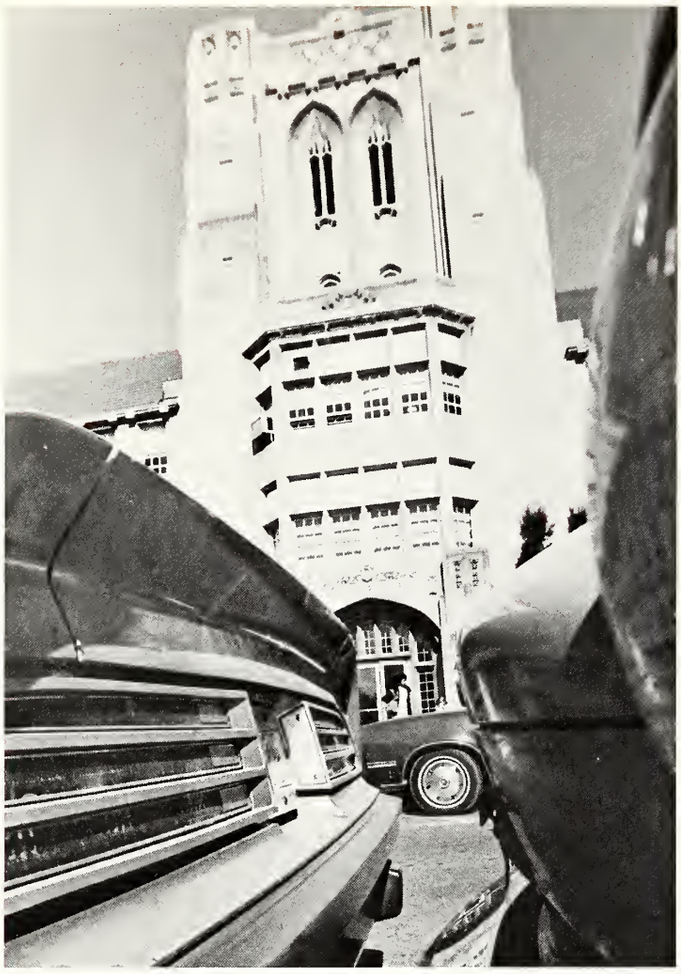

EXIT

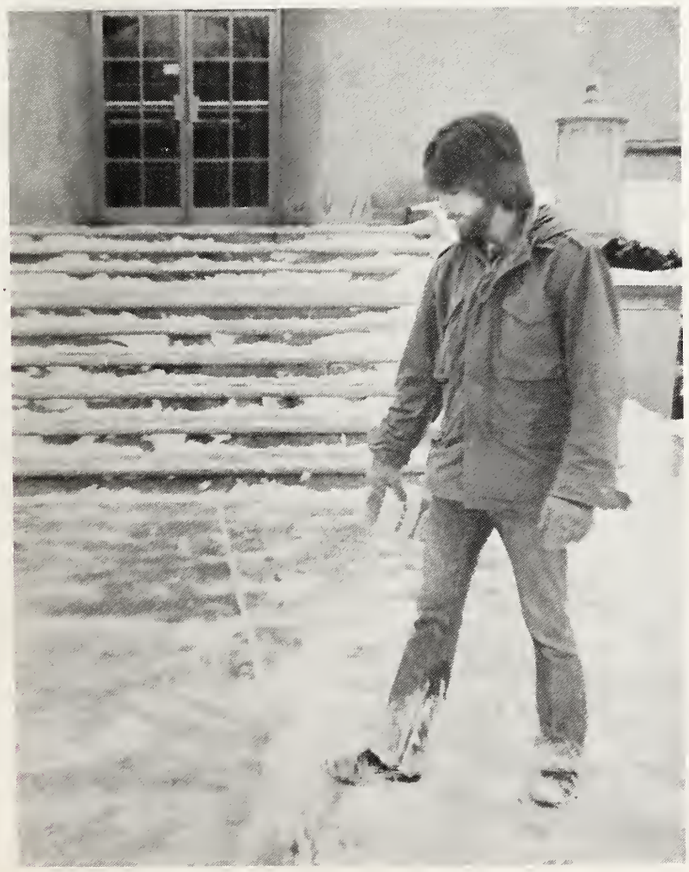

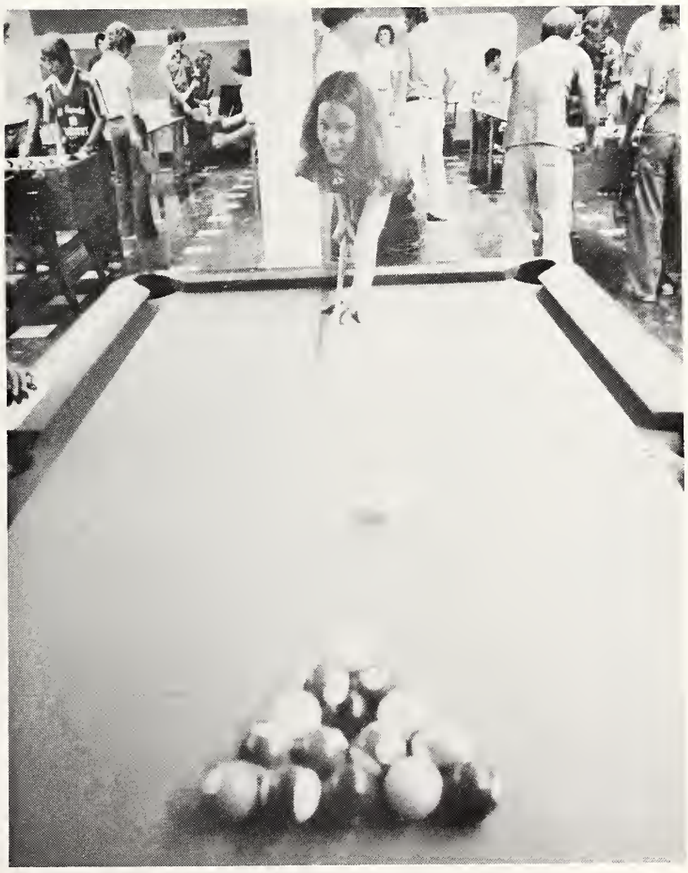

65

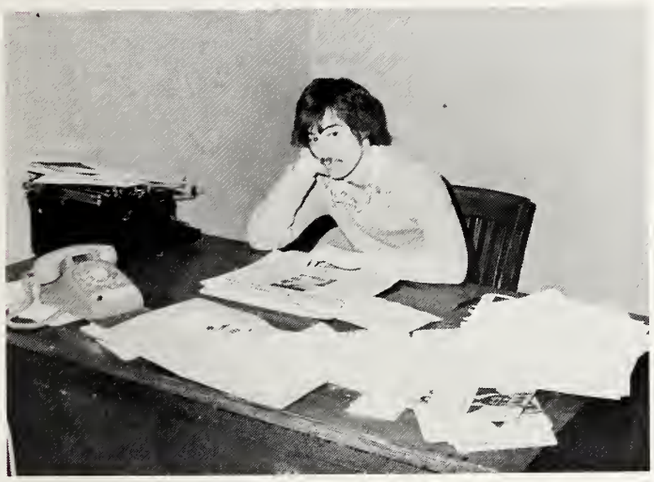

Exciting NEW
Expresso points
SUPER BUBBLE
TIMEX
LIFE SAVERS
LIFE SAVERS
LIFE SAVERS

fall activities

seniors p. 129

organizations p. 155

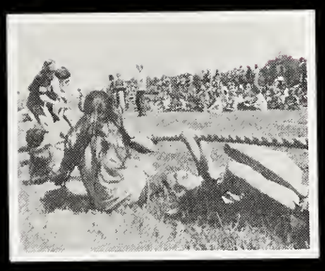

sports p. 183

greeks p. 201

housing p. 215

faculty p. 223

senior index p. 239

Moving in was . . . well

A new year! Expectations high ideals, and grand illusions. All are the elements that make a new year. The hussles and hassles of moving are soon forgotten in the high energy of the new school year.

New students and freshmen had a chance to get acquainted with college life during freshman orientation. Administrators got their first chance to serve the students . . . at the picnic.

For veteran students they soon learned dorm rooms are still shrinking and head residents still don't allow pets.

Everything has its place. It just takes awhile to find it.

Thornton Patberg, vice president of Student Affairs serves up the punch at the freshman picnic contrary to a Crescent report to the contrary.

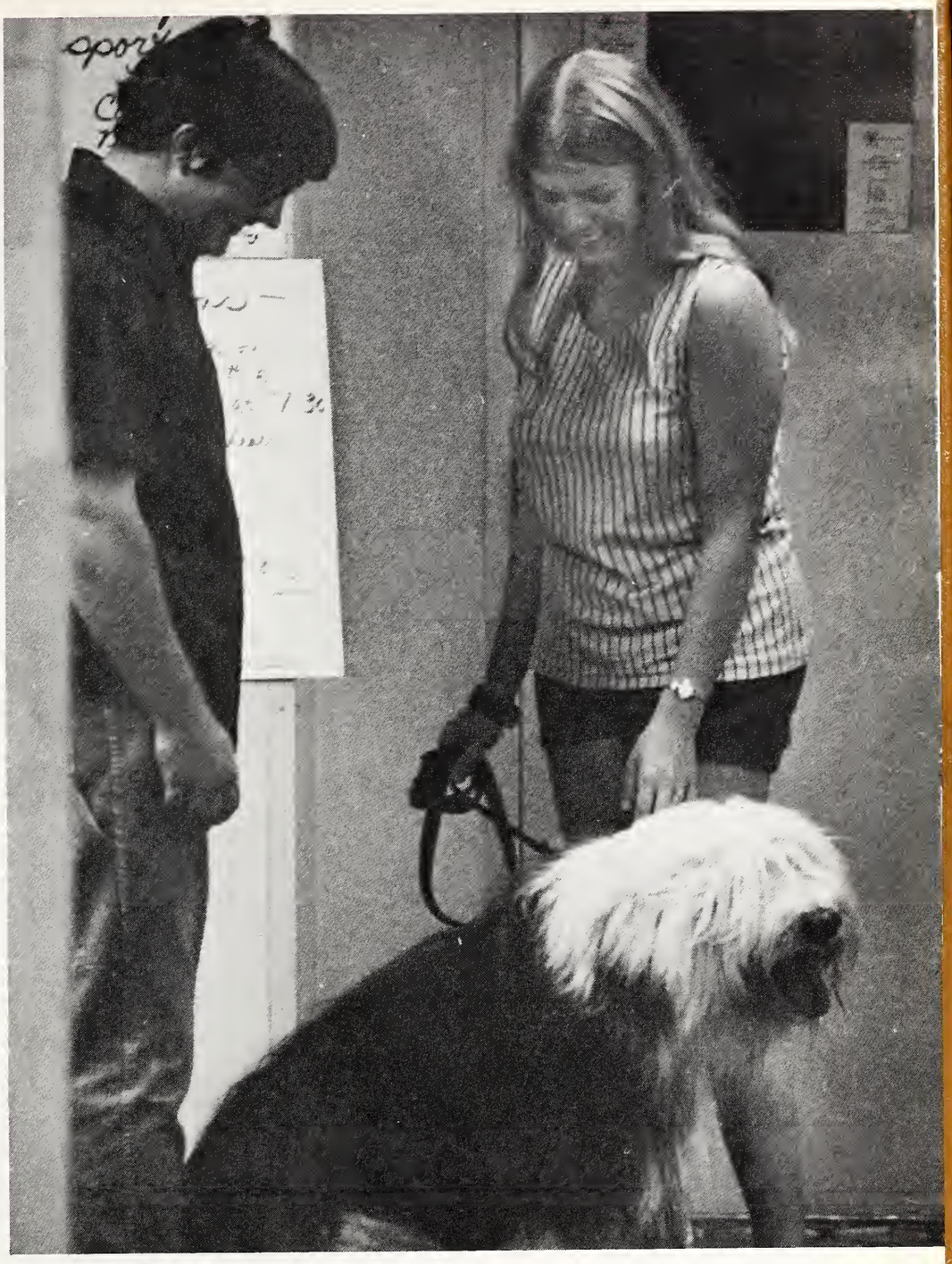

Icebreaker, Let's Get Acquainted well received

After all the moving in was over it was time to get out and get the social feet wet. The place was the Morton Hall parking lot the sound unmistakenly loud.

With the Waters Brothers Band providing the music it took the crowd about half the dance to get warmed up but once they did they were still going long after the Water Brothers had left for home.

The next night, the scene shifted indoor to the basement of the Indian. Over 2000 students jammed the Union to see the Boston street singer Stephen Baird or watch one of several movies or just recreate in the games room.

Stephen Baird serenades the capacity crowd in the Indian. Baird was the best attended program that the Student Union Board programmed all year.

Greeks will be Greeks. Climbing out a second-story window for a dance contest is just one of those amazing things that makes being a Greek unique. The scene is the Sig Ep A-Go-Go.

Lawn parties offered cool refreshment

Boys will be Boys. A little warm weather, a little liquid refreshment and some watermelon makes for a lot of fun at the LCA Watermelon Bust.

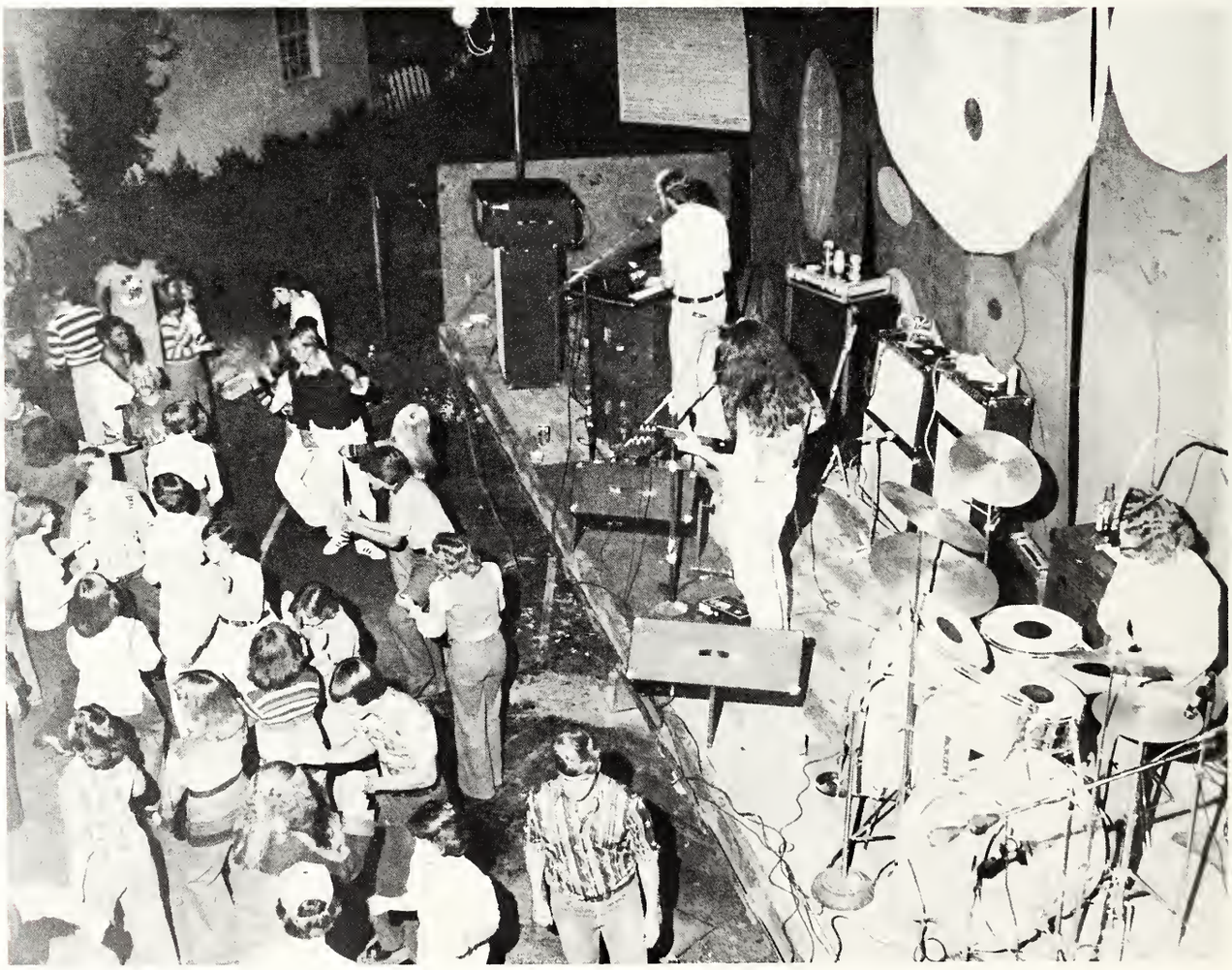

Tonight's the night. Everything seems alright with these dance-goers.

I could have danced all night. These two young coeds appear to have roof bumping down. Sorority pledges had two week-ends of competition games to determine who had the better pledges. Males had a chance to sample Greek fraternity life as each gave a lawn party on a different week-end night.

The Rush is on

Oh, the friendships made when we are young. The memories last forever. Sorority rush was a big time for UE sororities. Over 200 girls pledged a sorority this year.

Pledging is unique

After weeks of rush parties, smokers and lawn parties the time came for bids to be handed out to new members, or pledges. Bedecked in suit and tie the aspiring Greeks filed into the Great Hall and later were lifted out.

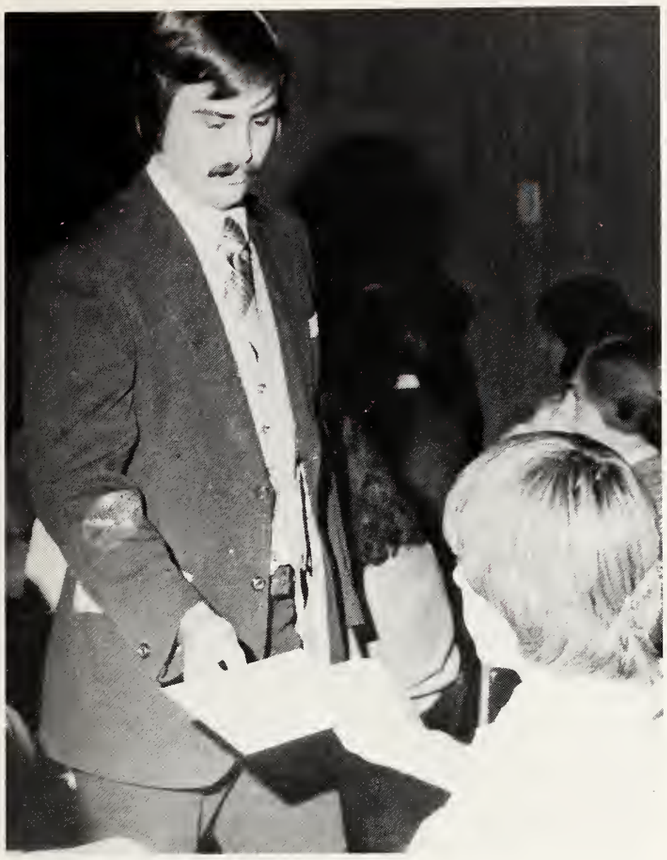

Receiving a sealed bid can due wonders for butterflies in your stomach.

Everyone present and accounted for now the bids can be handed out. Hope, I get mine.

And, off he goes into that great Greek life or something like that.

Union Board Programs Diversified Alternatives

Union Board, the social programming and entertainment organ of the Student Association offered a variety of programs. Union Board president was Lottie Hiatt and vice president Susan Kellams. Homecoming was the biggest in terms of size of the fall Union Board events.

Are you sure this is the way you play strip poker, Tim?

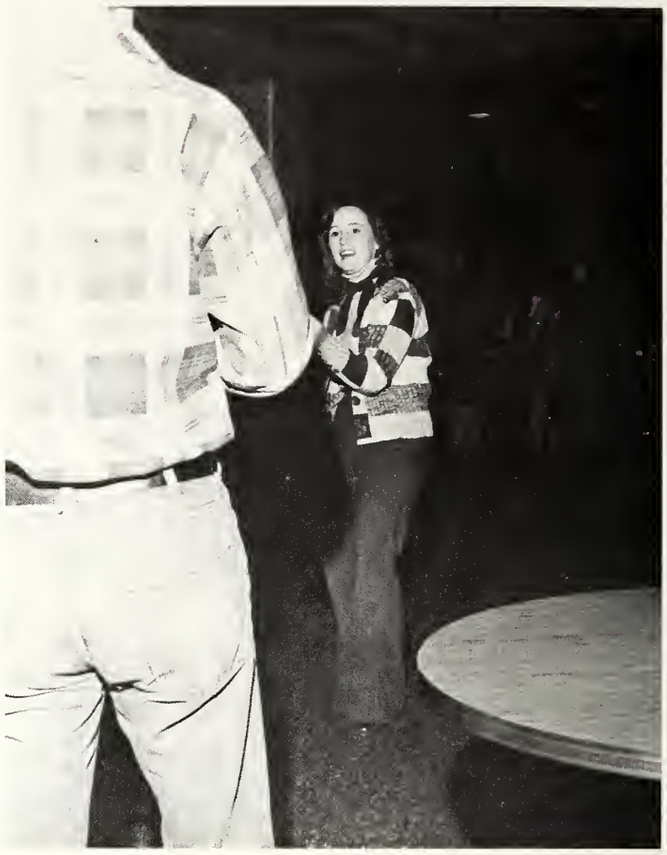

Lottie Hiatt, Union Board president, seems to be enjoying herself at the fall disco dance.

Title IX strikes Aces homecoming

Title IX struck Football Homecoming as equal opportunity hit the traditional election of the maiden of the gridiron.

However, none of the guys seemed overwhelmingly interested in being Homecoming King as Union Board Special Events chairperson Cindy McCreary cancelled the King election when only a couple of contestants had entered.

It was decided the escort of the elected queen would serve as the king.

Voting was held in the Union on Thursday before the game.

Homecoming '76

go aces
beat

p
u
m
a
s
!

Neil Sedaka, pop singer, provides the vibes for the festive homecoming audience.

Sedaka was back with Texas twosome

Neil Sedaka moved methodically through his show and left over 9,000 fans pleased. Highlights of the concert were Sedaka's '60's melody and his latest hits, "Laughter in the Rain," and "Bad Blood."

Backing up the middled-aged Sedaka were two newcomers from Texas, England Dan and John Ford Coley. Dan and Coley were well received especially on their top ten song at the time, "I'd Really Love to See You Tonight."

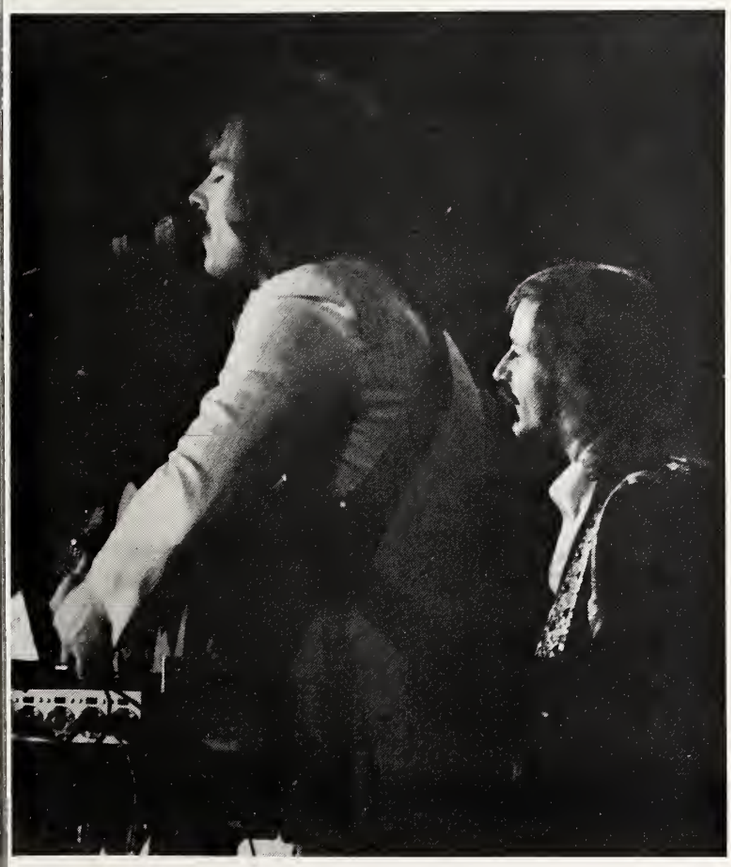

Homecoming dances may be quickly becoming a thing of the past but not with this crowd.

Cowell, Clark reign over festivities

Hughes Hall representatives Linda Cowell and Malcolm Clark were honored as Football Homecoming Queen and King. The presentation of the award was postponed due to wet grounds and rain during the football game.

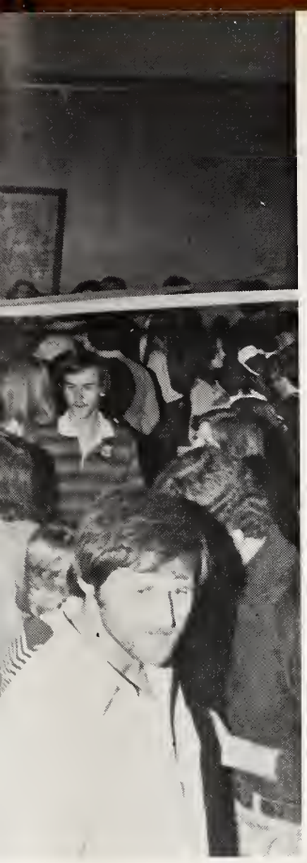

The Phi Mu's display some of the spirit that won them Union Board's Homecoming Spirit award.

Jean Shepherd "Where is Evansville?"

Author Jean Shepherd was just one of personalities sponsored by the Informal Learning Sequence.

The Hammond, Ind. author delighted his audience with recounts of his childhood and school days experience. Shepherd had little trouble conveying his type of humor to everyone in the audience. He represented a part of everyone's life in his various stories.

Casino Night breaks Union Board

Coordinator of Student Activities wheels and deals at the craps tables during Casino Night in the Great Hall.

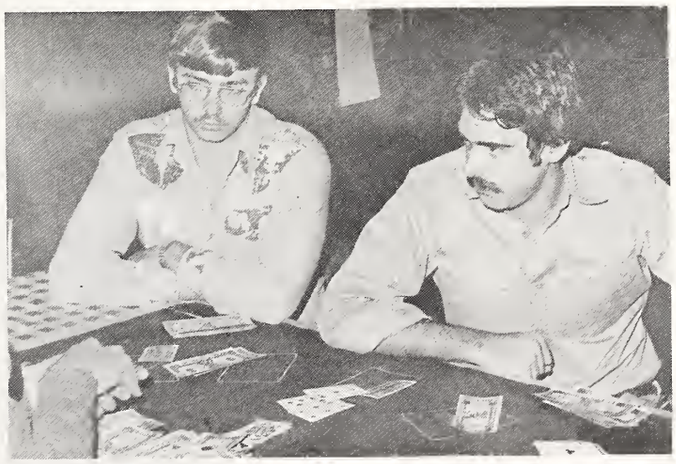

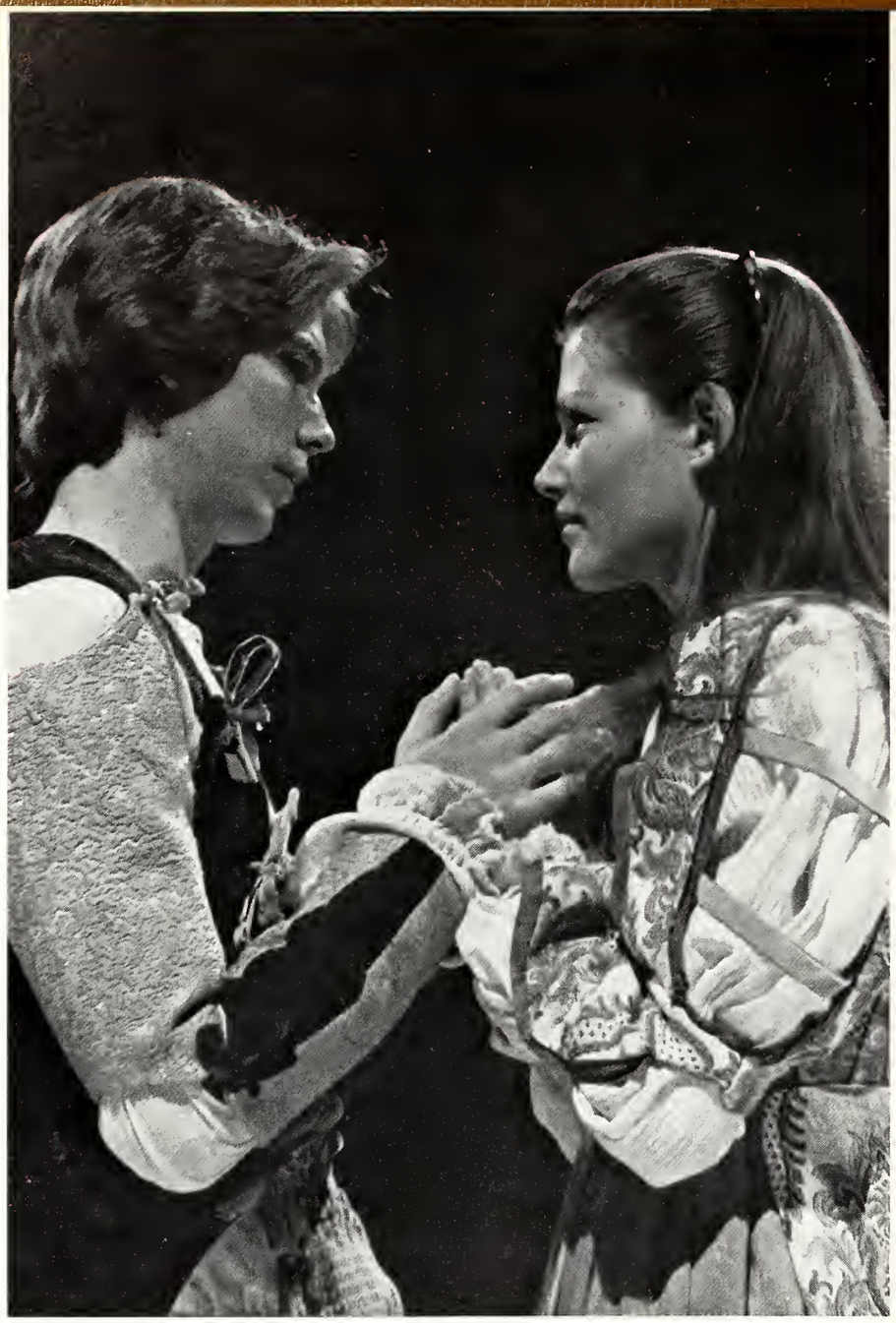

ROMEO & JULIET UET Production chosen by ACT for award

UET was once again honored as the Shakespearean classic as performed by UET was chosen to be performed at the American College Theatre awards.

Darryl Troutman and Janet Ong played the leads in the classic.

Aces

Football

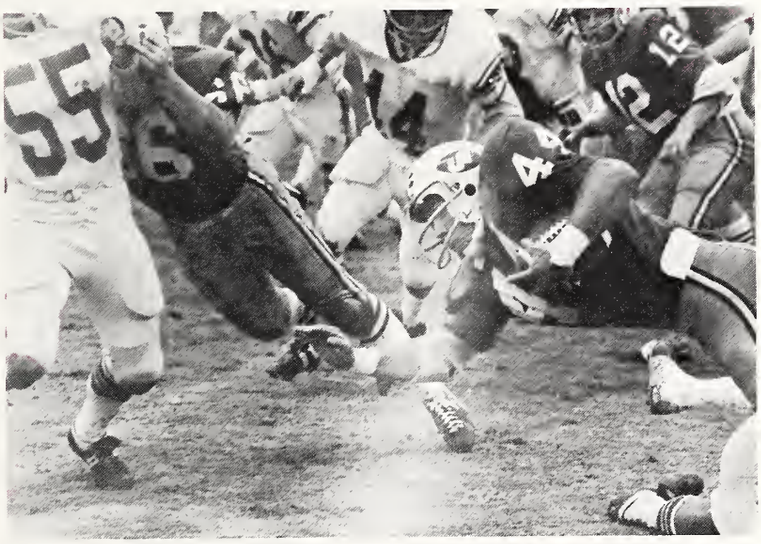

12

ACES

Time-out

Football season gives more than just football players something to do on Saturday afternoons. Long hard hours go into those 15 minute programs you usually miss when you go for a hot dog at the beginning of the season and for the hot chocolate near the end of the season during halftime.

The faces of a football game says a lot about the students of the participating teams.

Football isn't always tackling, scoring touchdowns, and calling a toin coss (I mean coin toss). The Aces were plagued with rain this season.

Aces win ICC with 4-1 record, Coach Byers retires as coach

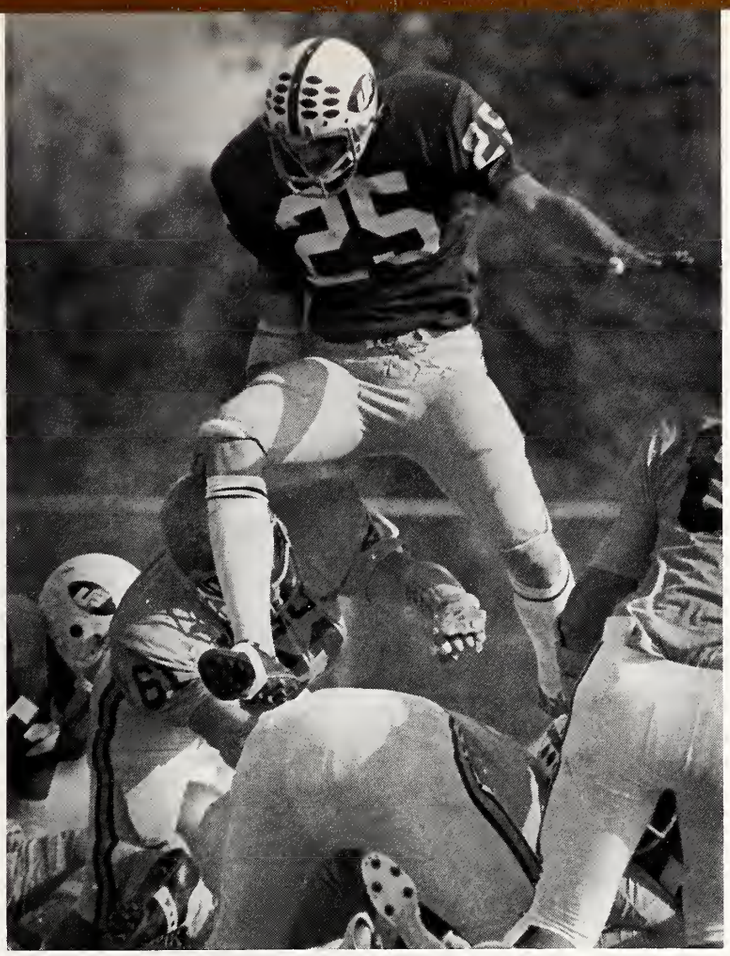

UNIVERSITY OF EVANSVILLE LIBRARIES

Soccer Aces falter 3-8

The soccer team started off on the right foot by blanking Vincennes 7-0. But the Aces quickly fell into a slump losing the next three games to Wabash, Maryville and St. Francis before upending St. Meinrad 4-2. Then the Aces fell hard to highly regarded squads from Washington University, Ball State and DePauw. A 3-0 victory over Parks College and 1 point losses to Bellarmine and McKendree closed the season.

18
4

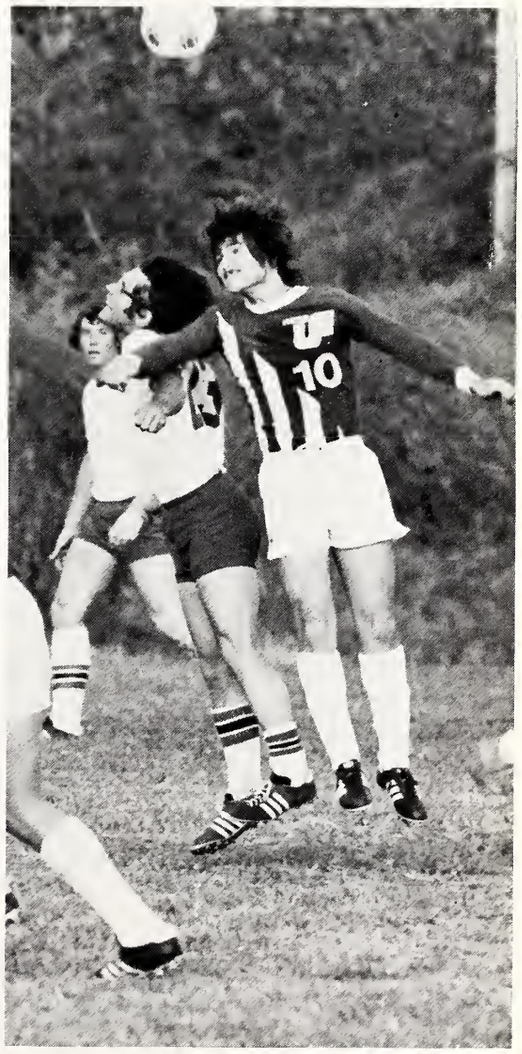
10

Volleyballers have good year

UE's volleyball team faced some tough opponents this past year including a squad from the University of Louisville.

The squad was led by Susan Partenheimer, Deb Hunt, and several others. But the success of the 1977 squad was team effort.

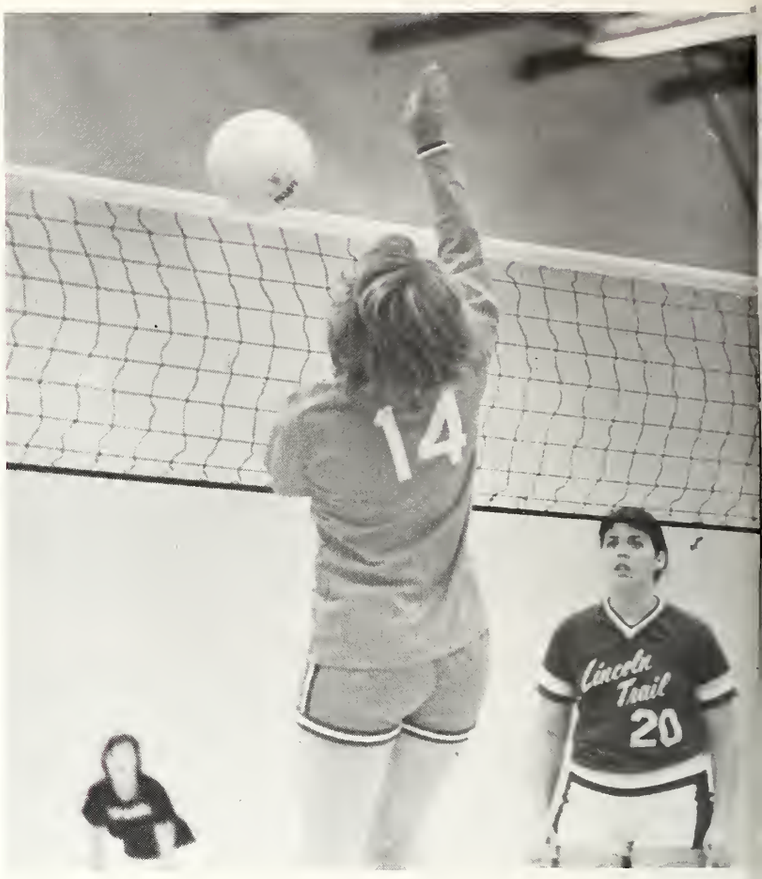

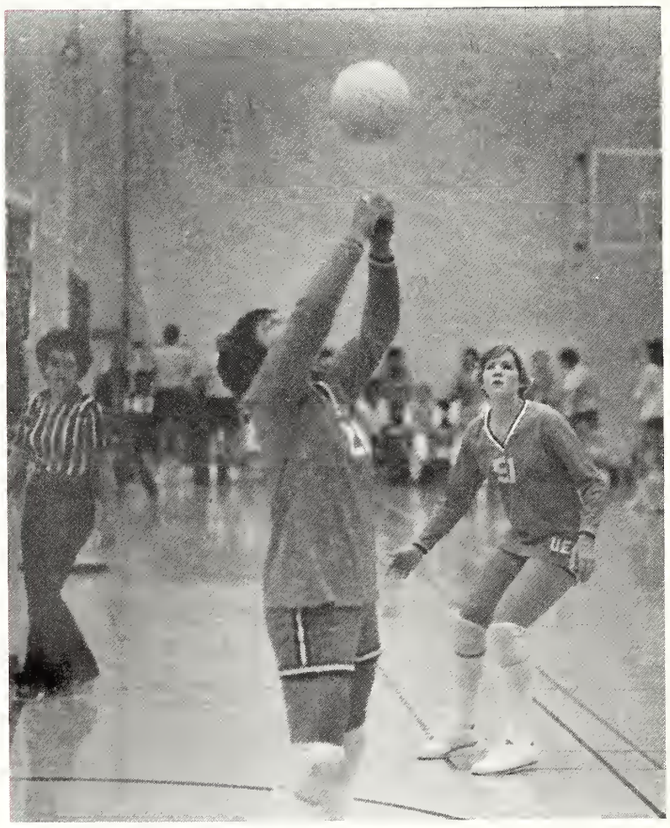

ΦK
PH KAPP
TAU

Intramural Action turned to heated warfare

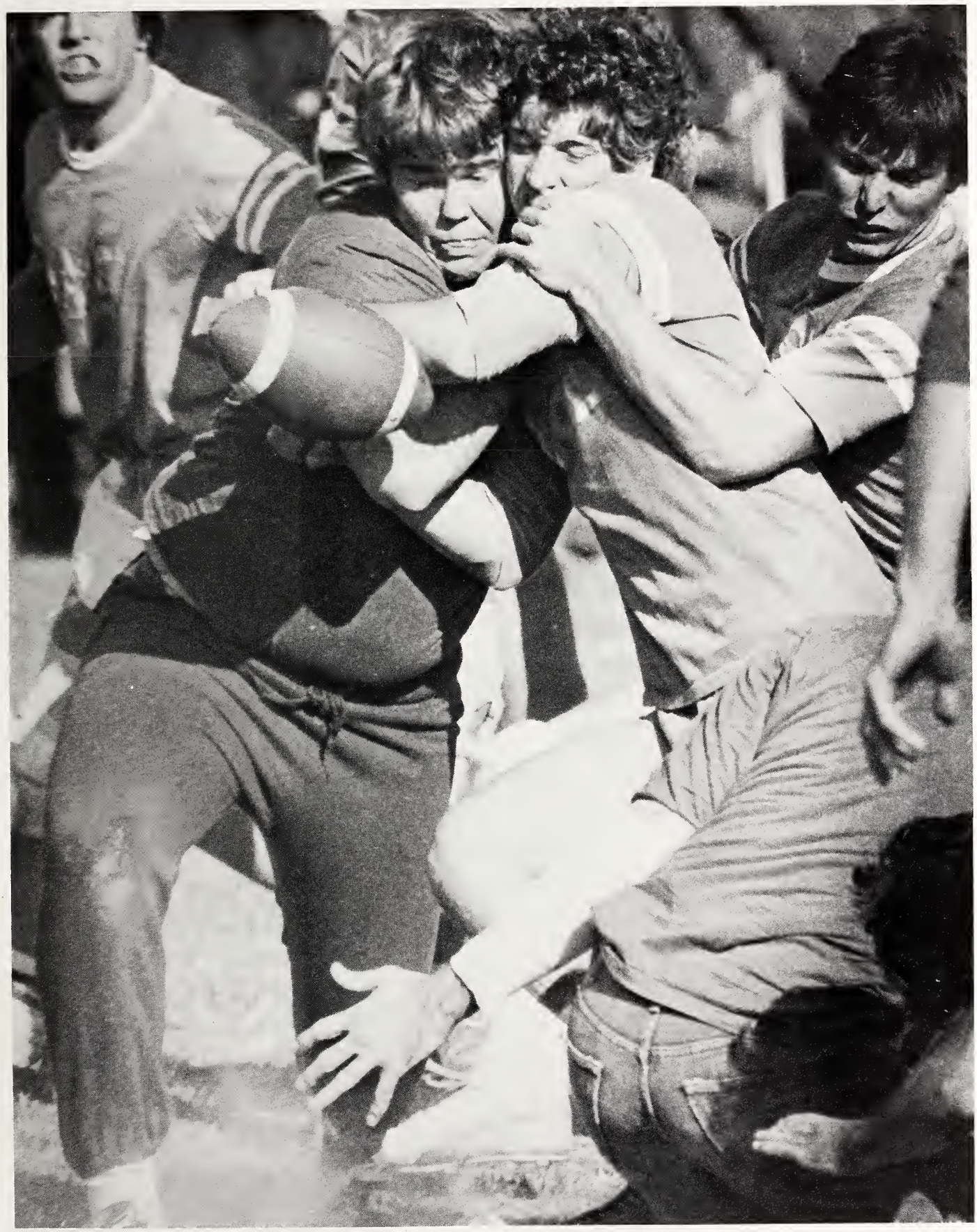

Registration hassle closed classes, etc.

After waiting in line for two plus hours you find out you can't register after all because two of your required classes are closed out. Sound familiar.

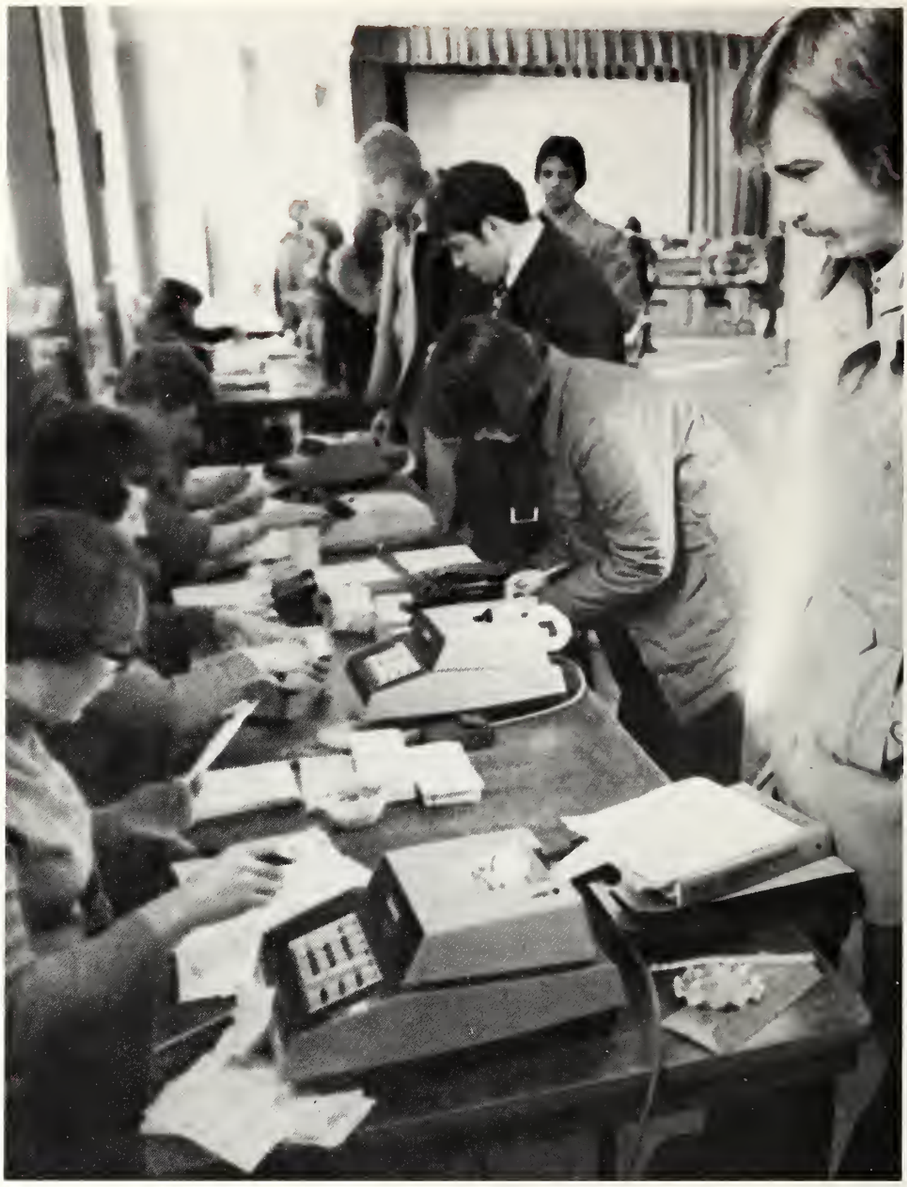

winter activities

seniors p. 129

organizations p. 155

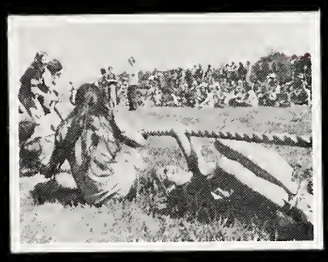

sports p. 183

greeks p. 201

housing p. 215

faculty p. 223

senior index p. 239

University Sing won by Phi Kappa Tau

The annual University Sing sponsored by Sigma Alpha Iota was won by the Phi Kappa Taus.

The musical is conducted to fund musical scholarships for students at the University

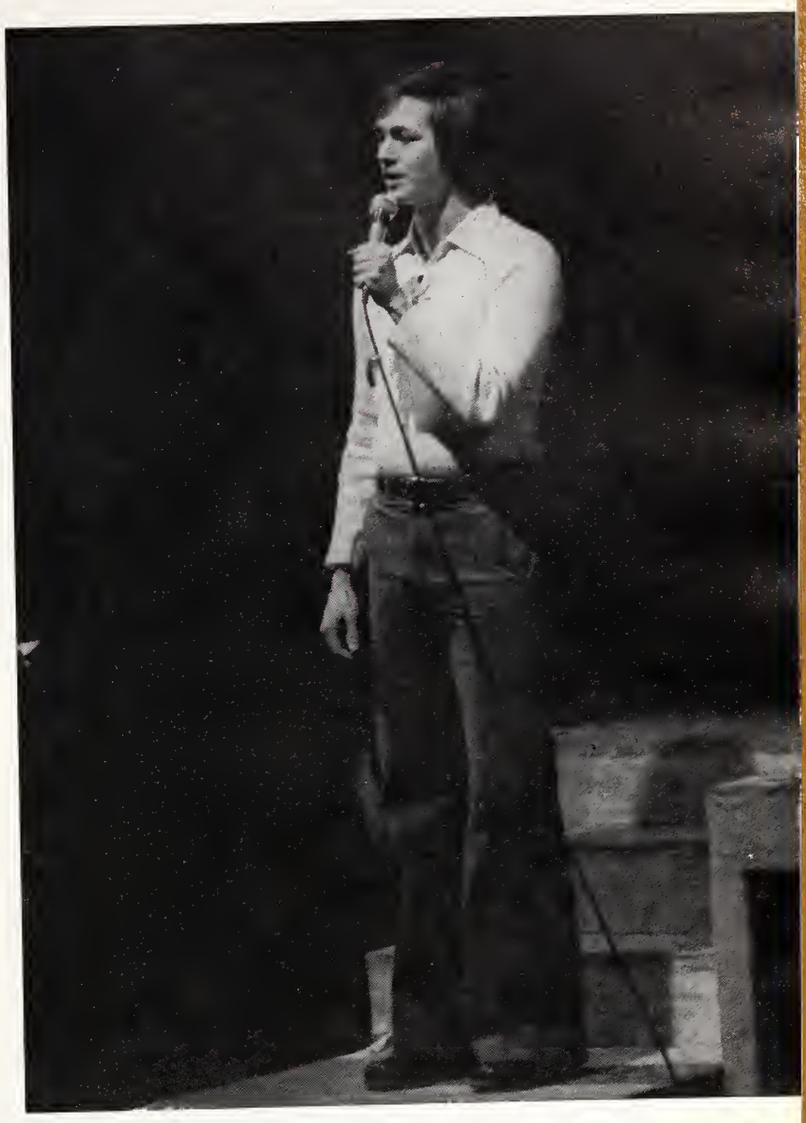

Union Board programs holiday activities

Union Board keeps spirits high during the Christmas season with old fashion Christmas Caroling attended by some 30 students, a Christmas party with the Amazing Mendoza, a magician, providing the entertainment. A Christmas disco dance relieved the mid-week doldrums.

ROMACK

Aces win own tourney

The Aces rebounded from a heart-breaking 88-86 overtime loss to powerful SEC Georgia to capture its own holiday tourney crown by bombing Air Force 81-63 and outlasting powerful Central Michigan 69-64.

Scott Johnson led the Aces against Air Force with 16 points. Jeff Frey scored 14 points and grabbed the same number of rebounds to lead the Aces to the title against Central Michigan.

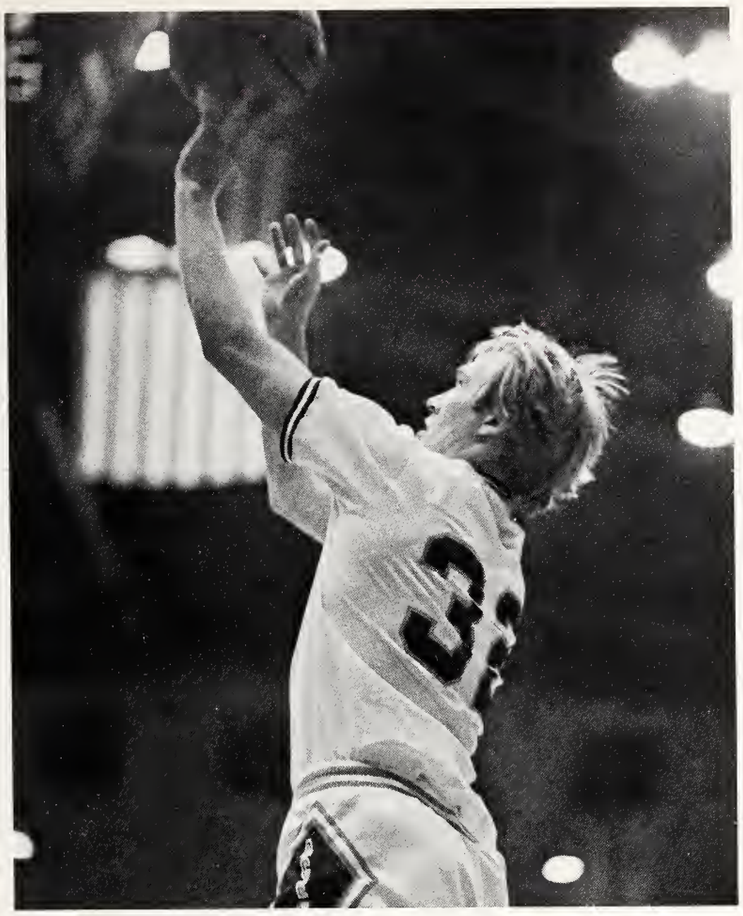

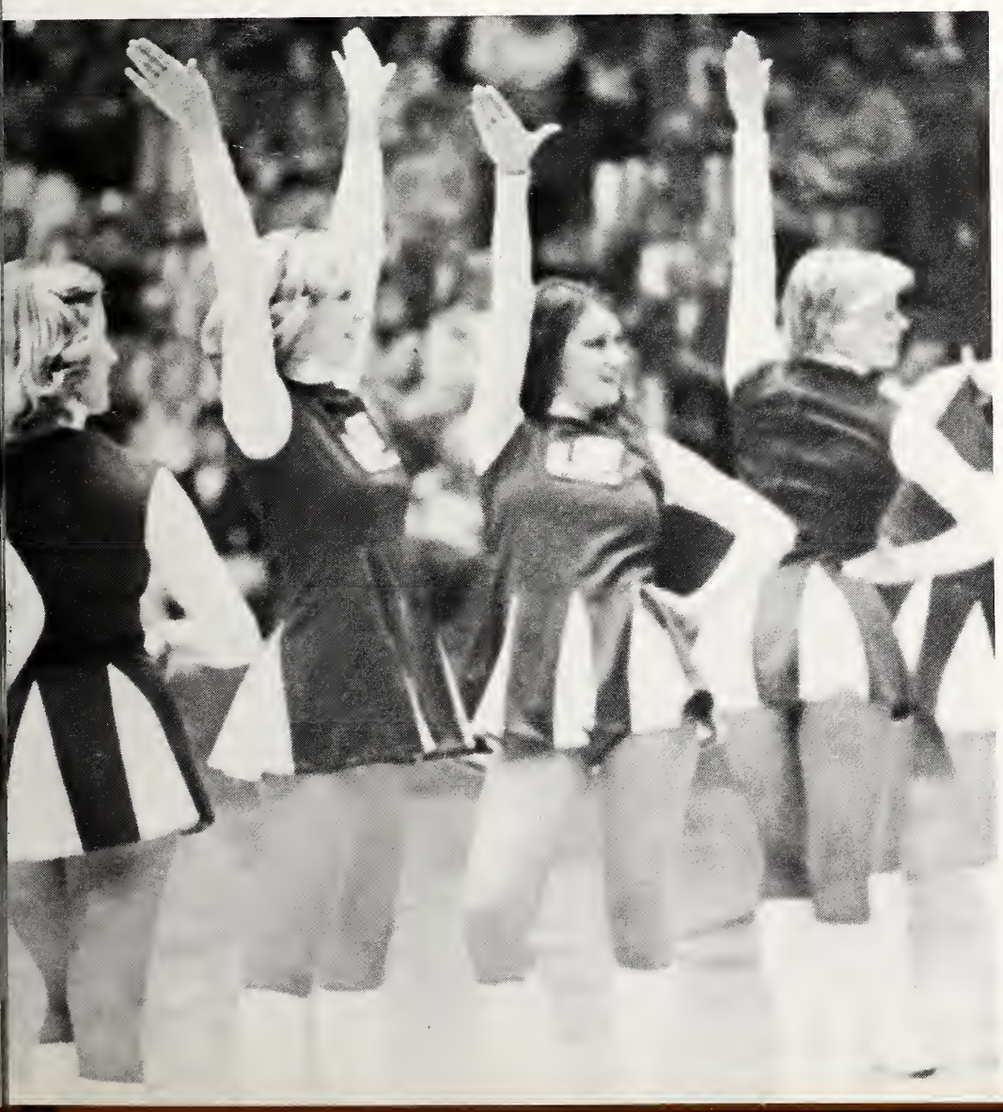

Winter 77 — The Big Freeze

It will be a cold day before most will forget the winter of 1977. The thermometer dipped into sub-freezing temperatures for over three months and to sub-zero readings more often than most care to remember.

But worst came to worst when the mercury dipped to -23 degrees F. Car tires froze to the pavement and no one moved outside unless they had to.

It was the worst winter in over a century. The cause was attributed to a shift in the artic jet stream.

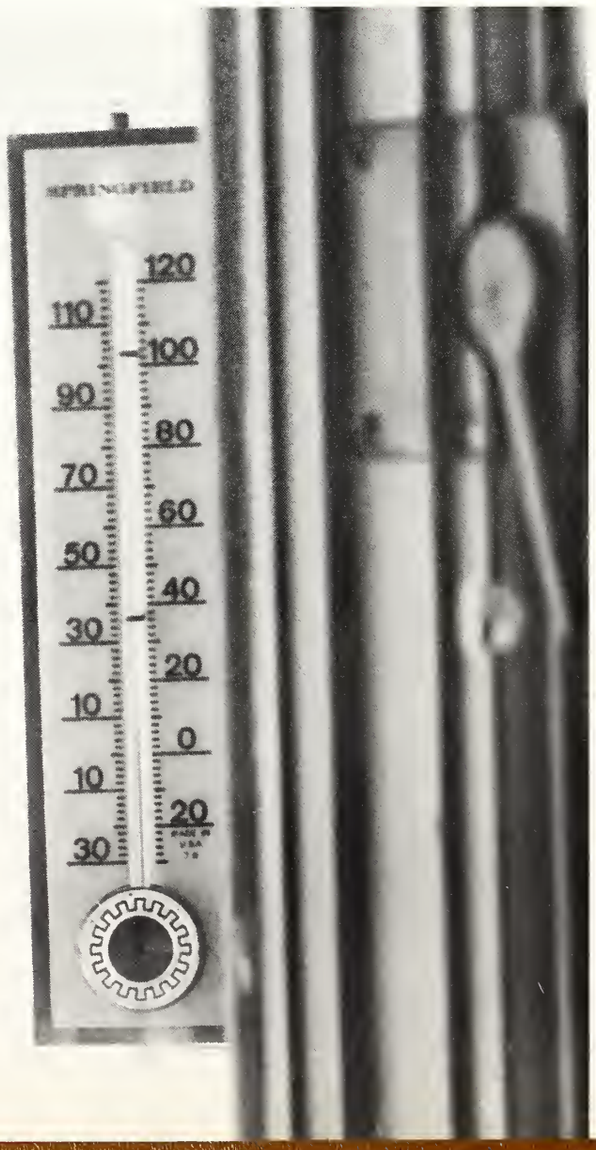

UET's "Ardele" well received

What is behind the door? What is wrong . . . Why I don't know.

So you didn't see "Ardele" Guess, these questions will remain a secret.

The cast included Ann Norton, Ada; Richard Smith, the Count; R. Dale Wilson, the General; Jeff Stackhouse, Villardieu; R. Scott Lank, Nicholas; Pheabe Dear, Emily; Laurie Ross, Countess; Donna Brown, Nathalie; Sara Honnigford, Marie Cristine; Kippy Farmer, ToTo.

in memoriam

The University community was greatly saddened this year with the untimely death of three persons affiliated with the University.

Clifford Kraft, 55, director of secondary student teaching at the University of Evansville died on Dec. 11, 1976. He was a professor of education and had taught at UE for 25 years.

Memorial services for Kraft were held in Neu Chapel on Dec. 14, with Wayne Perkins and the Rev. Samuel P. Phillips officiating.

A scholarship fund was set up at UE in memory of Kraft.

On Feb. 15, Mary Louise Bell, 58, head of duplicating and supplies, died. She had been at UE 34 years.

Almost one month later, on March 16 Mrs. Joan Elizabeth Stowers, 28, professor of pediatric nursing, died after a brief illness.

Mrs. Stowers had been selected an Outstanding Young Woman of America in 1976. Ten years earlier she was selected the Outstanding Citizenship of Tommorrow by the Metropolitian Evansville Chamber of Commerce.

The Joan Elizabeth Stowers Memorial Fund was established in her memory.

The loss of these three individuals was deeply felt by the whole University Community.

Ed Ames appears at Shanklin

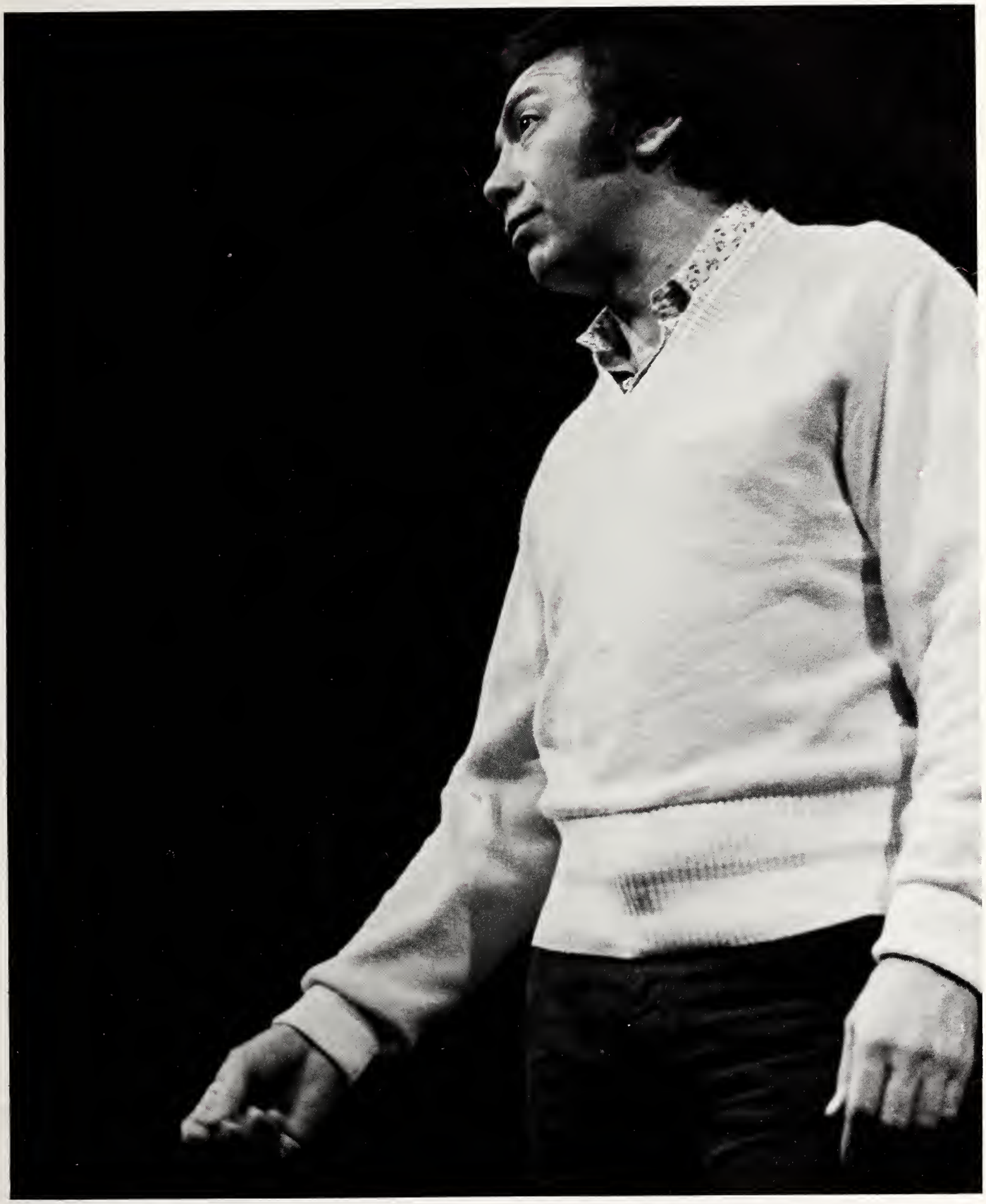

BASKETBALL HOMECOMING
Liz Hyde and Jim Reifenberg were selected to serve as Basketball Queen and Bachelor of the year, respectively. Hyde was a Chi Omega, Reifenberg a Sigma Phi Epsilon.

Hyde, Reifenberg serve as royalty during Winter Weekend

Balloting on Thursday for their choice of Basketball Queen and Bachelor of the Year, students choose Liz Hyde of Chi Omega their queen and Jim Reifenberg their top bachelor.

Presentation of the awards was made at halftime of the basketball game.

Arad retires after 31 years, 514 wins

21
E-Z-GO
E

Era ends in Aces basketball

Under his tutelage, the Evansville Aces were to win an unprecedented five NCAA Division II crowns. So, when "Big Mac" retired it was only fitting he get a special night for it. But that isn't the way it was planned.

Arad stunned a large crowd by announcing his retirement on what was to be a recognition night for his 500 plus coaching victories.

The "Big Mac" never was one to take excessive praise so it is not sure why he picked this night to announce his retirement.

Aces basketball is the poorer for it.

Arad receives the accolades of his numerous friends on his special night.

McCutchan's Aces bow out at 15-12

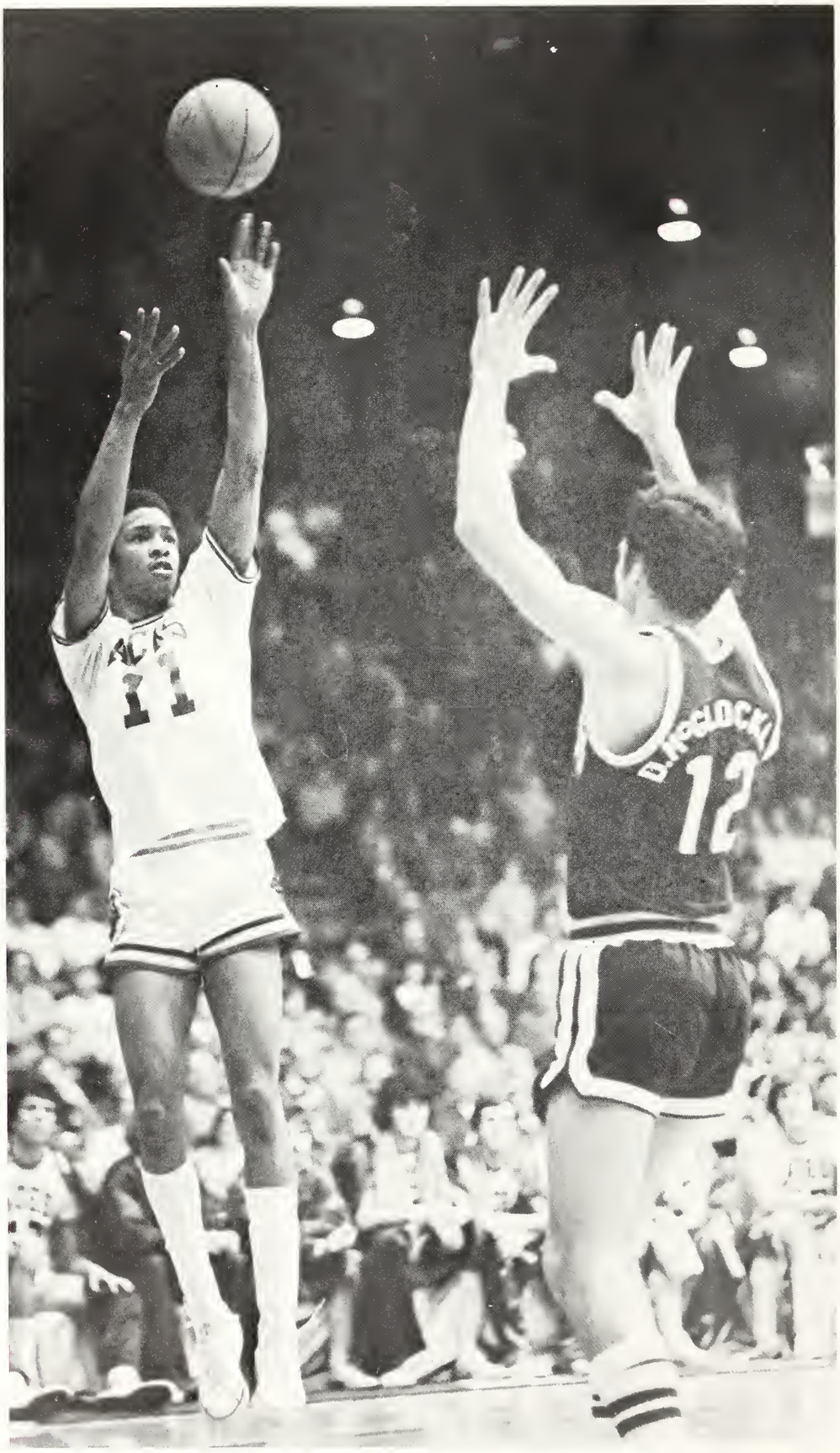

The Aces 1976-77 squad found some large obstacles during the season, but lost some of their biggest battles off the courts as Mike Smith was lost due to academic ineligibility, and Joe Peulen quit the squad.

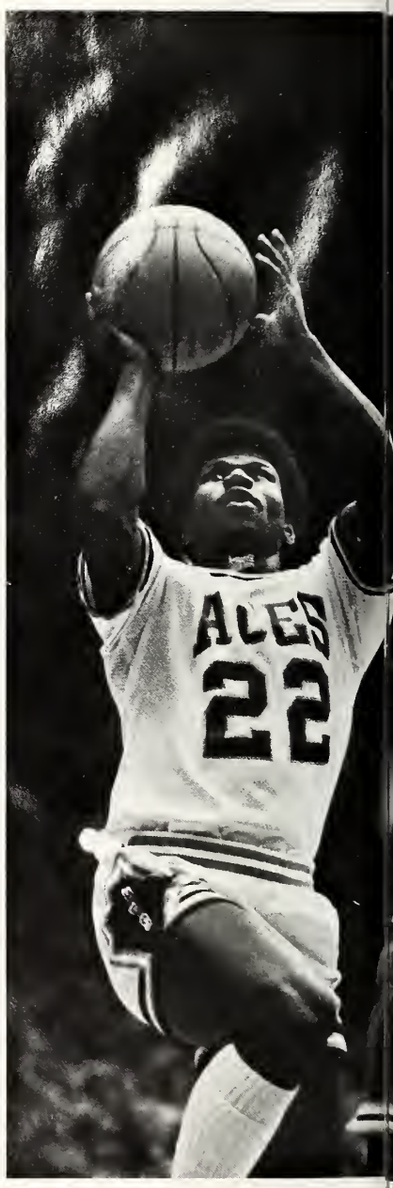

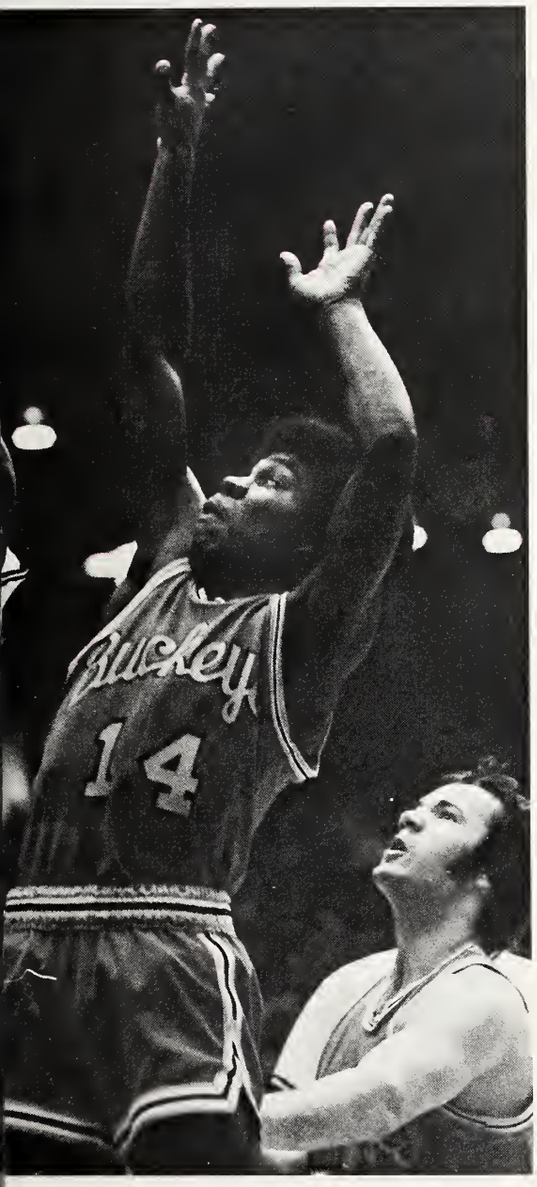
Buckey
14

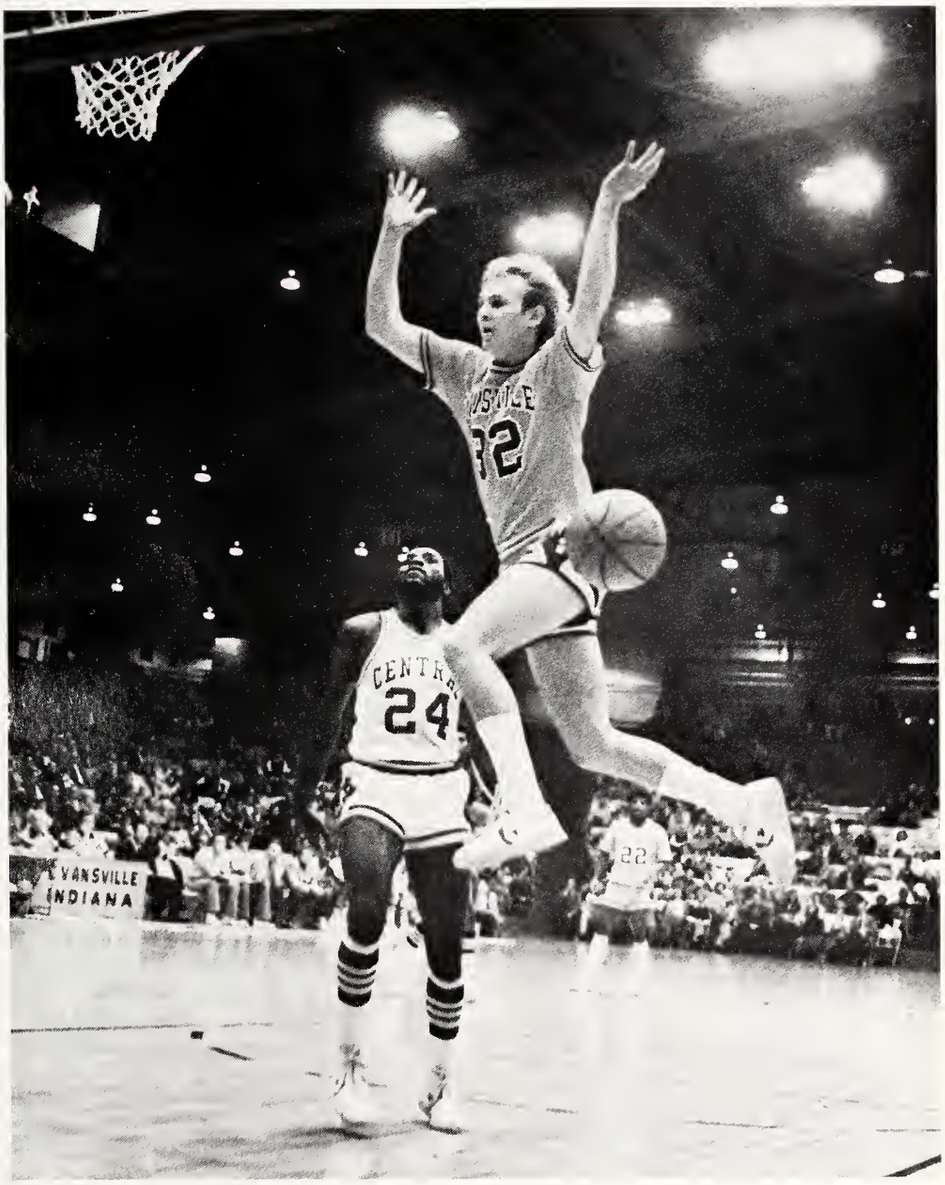
24
VANSVILLE
INDIANA

Half

The Aces provided a good show to fans whether it was in the game or during halftime. The Acettes provided some delightful twist and turns for the viewing enjoyment.

John Ed Washington was named to the all-ICC first team.

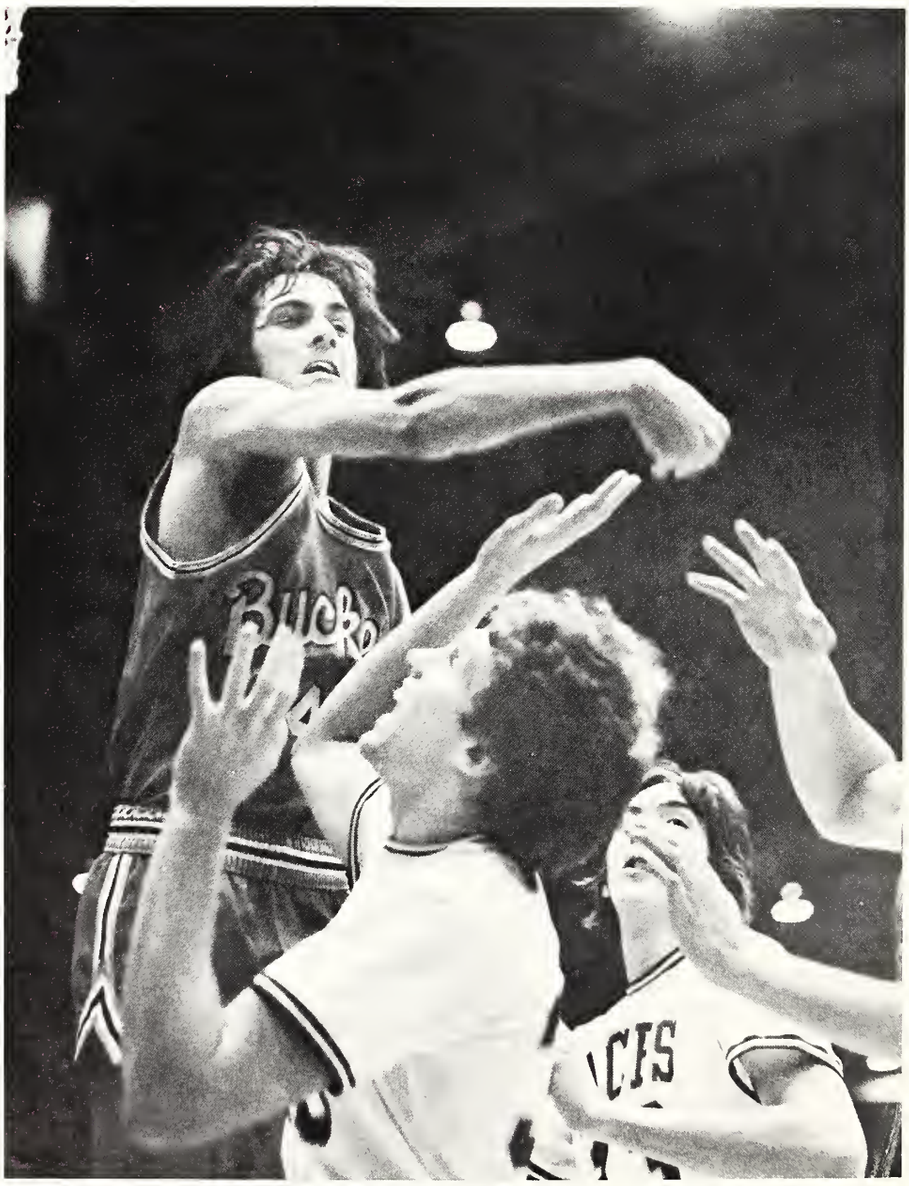

Time

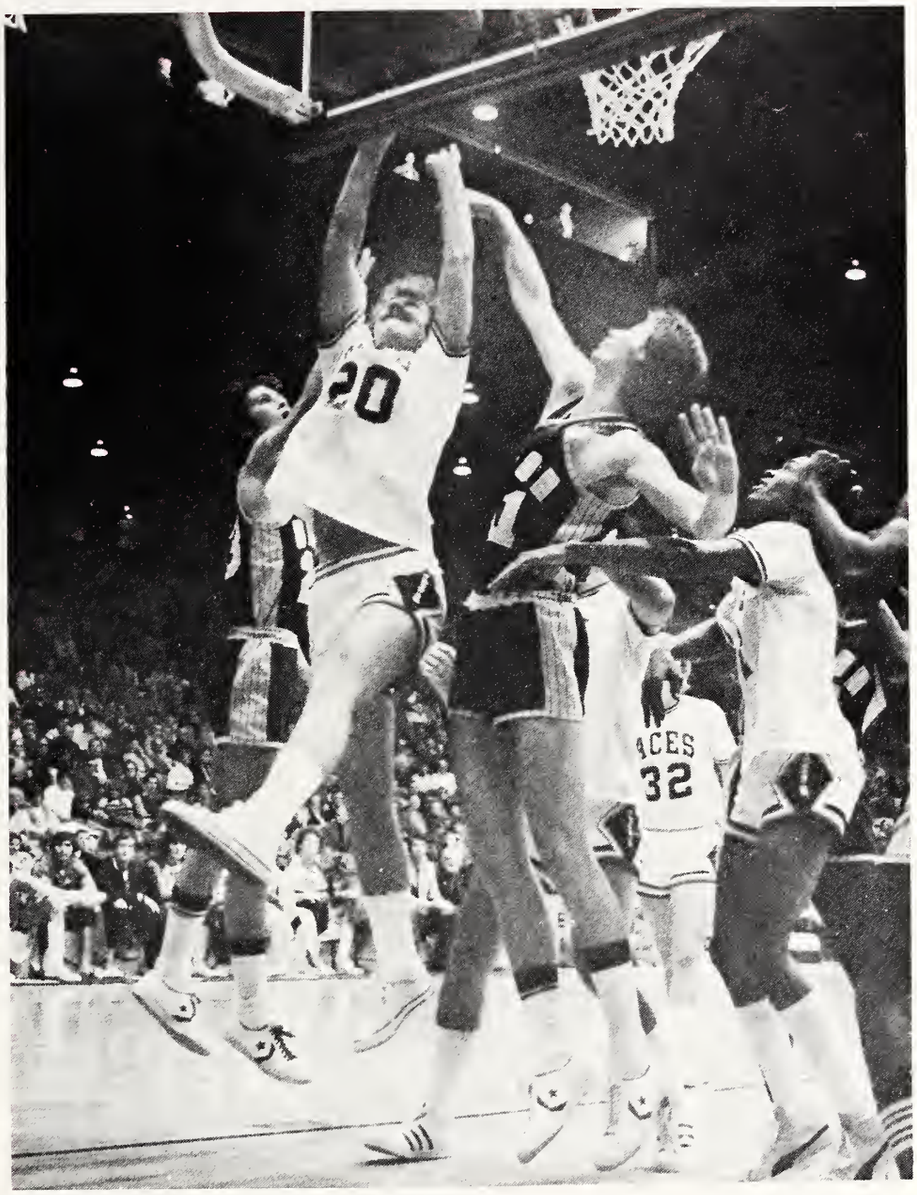

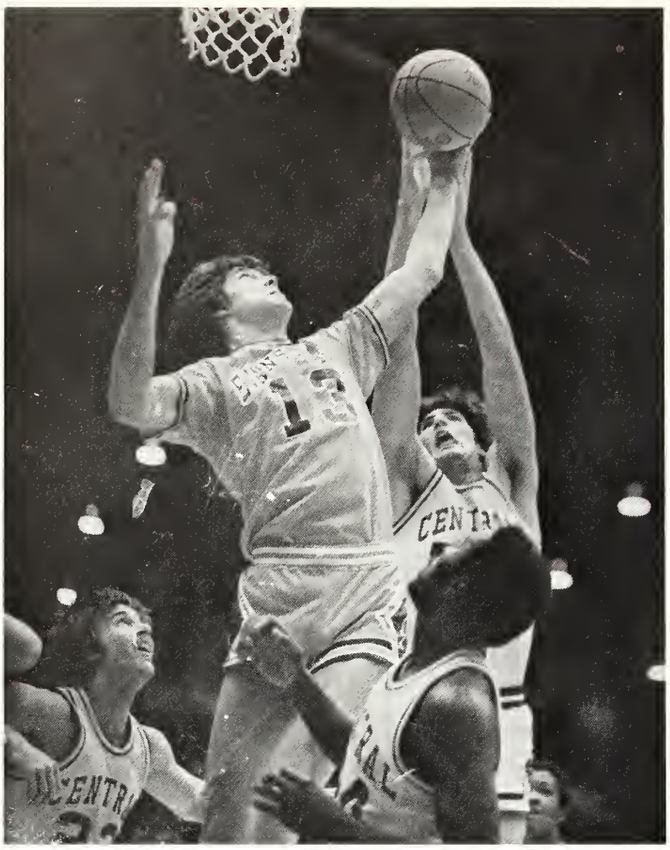

No one can seem to find the handle on this loose during the Holiday Tourney championship game won by U.E.

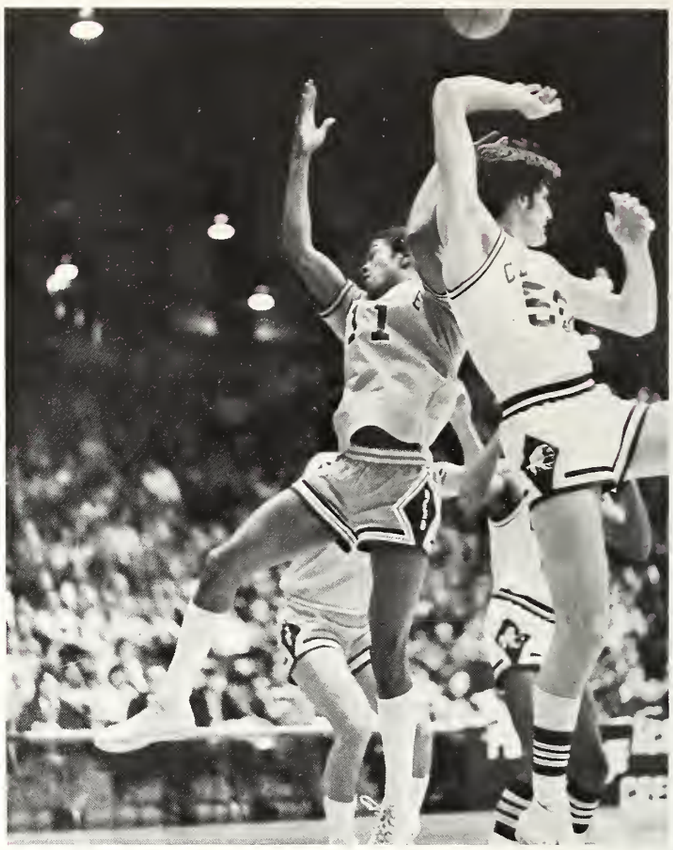

Steve Miller doesn't have any problem controling this loose ball and he muscles out three Central Michigan players for it.

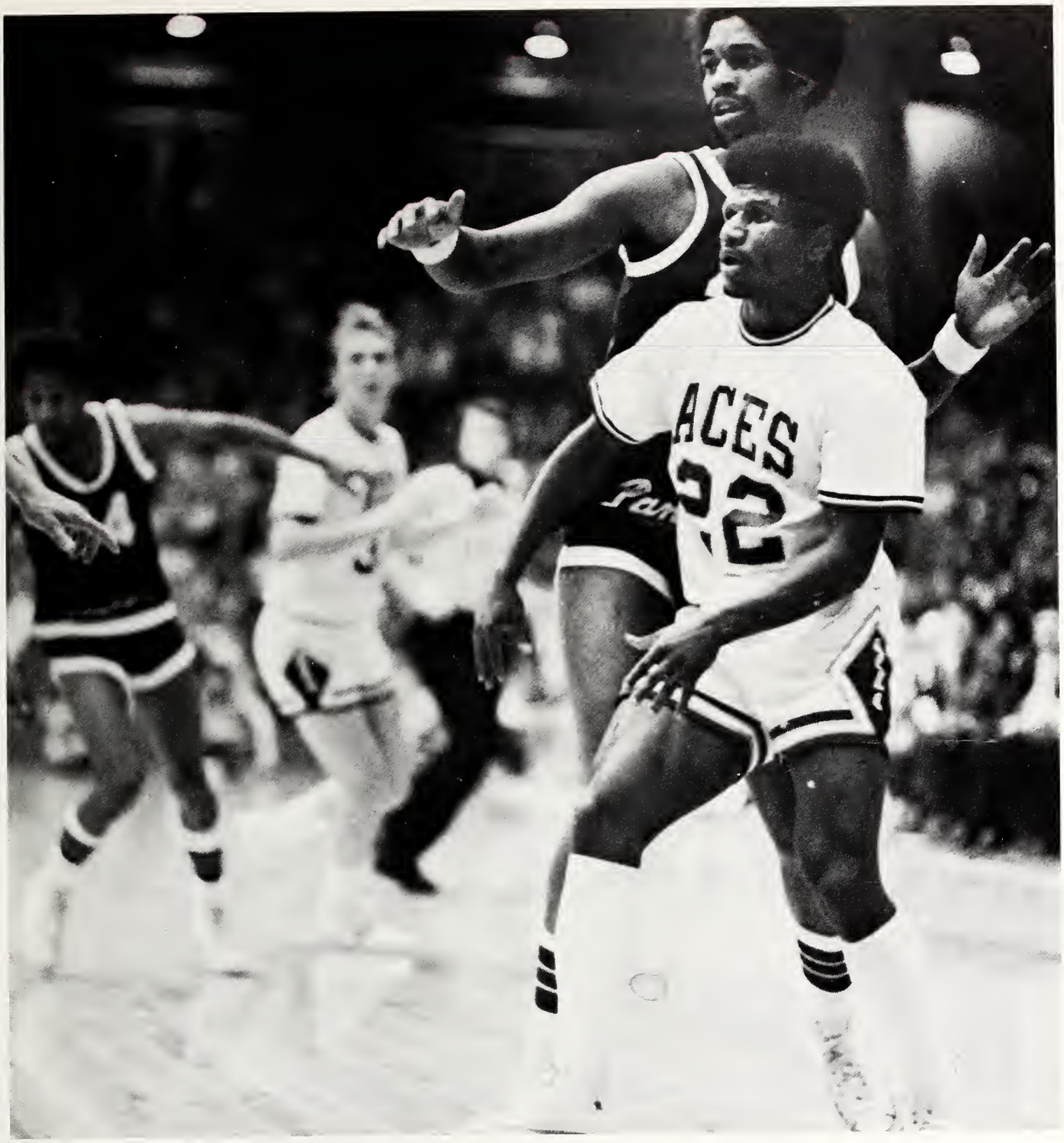

All-ICC

John Ed Washington was the only Ace to be named to the all-ICC first squad. He led the Aces in scoring and was the most consistent player for last-year coach Arad McCutchan ICC champions.

Aces finish close second behind Indiana Central

Indiana Central's Greyhounds squeaked past UE 86 3/4 to 85 1/2 in the ICC wrestling tournament held at Carson Center.

The Aces had four individual winners including the Most Valuable Wrestler in Sam Lamb. Lamb was the 150 lb. class winner and was the only champ to secure a pin in the championship match.

Dave Freije won the 126-pound division. Clark Braun won the 134-pound class. Mike Meunier successfully defended his 158-pound title.

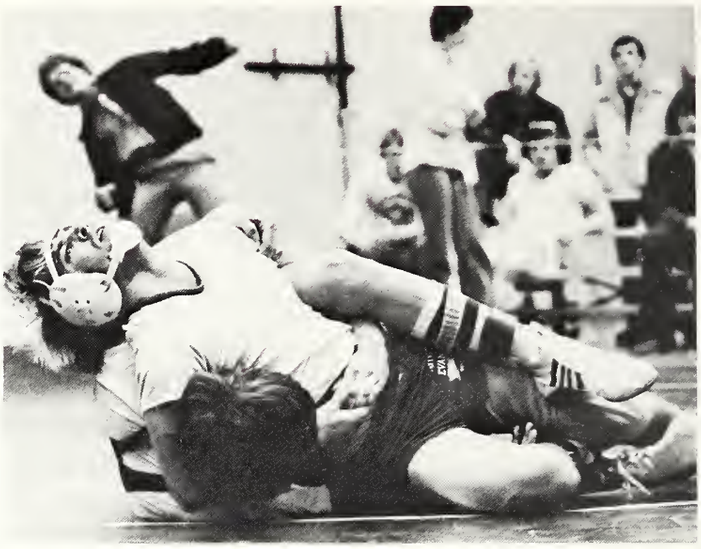

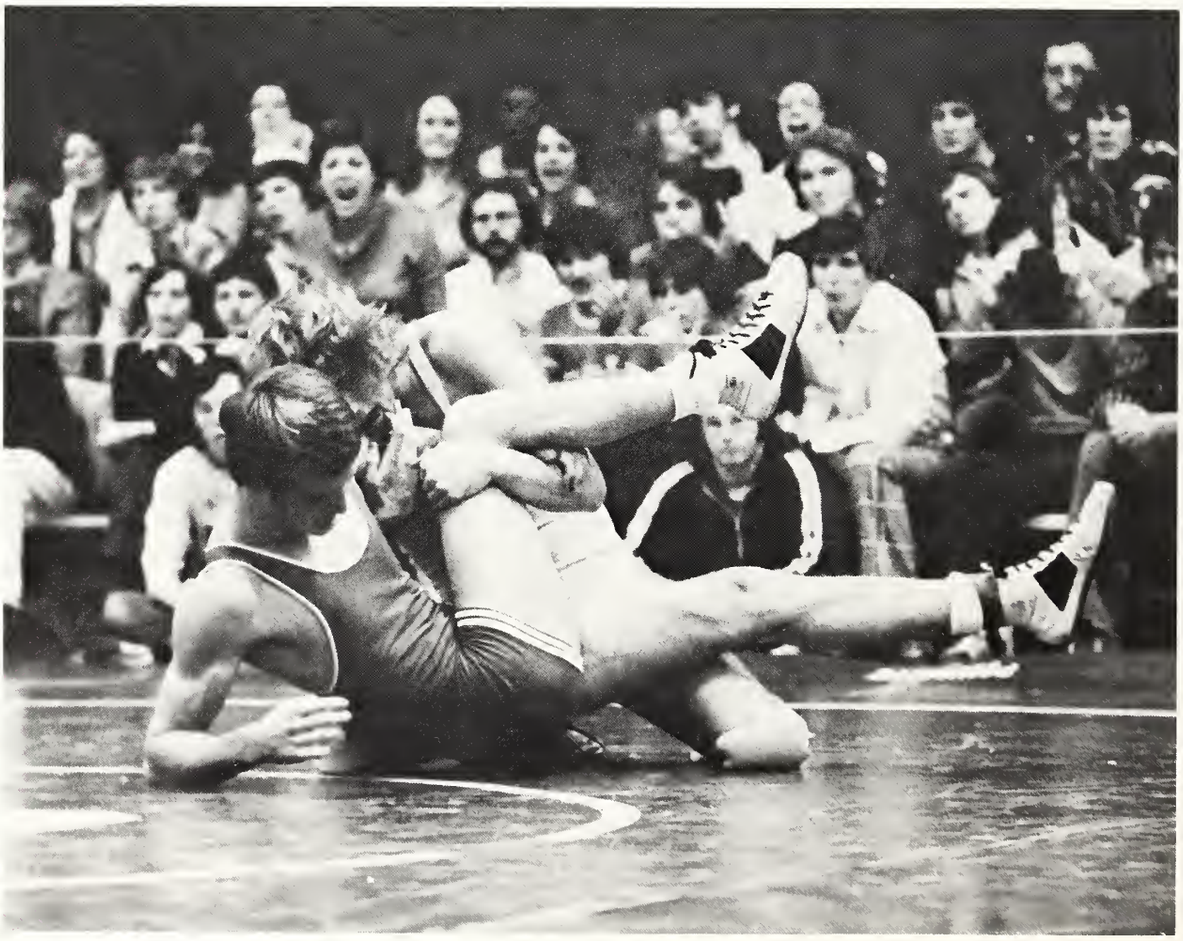

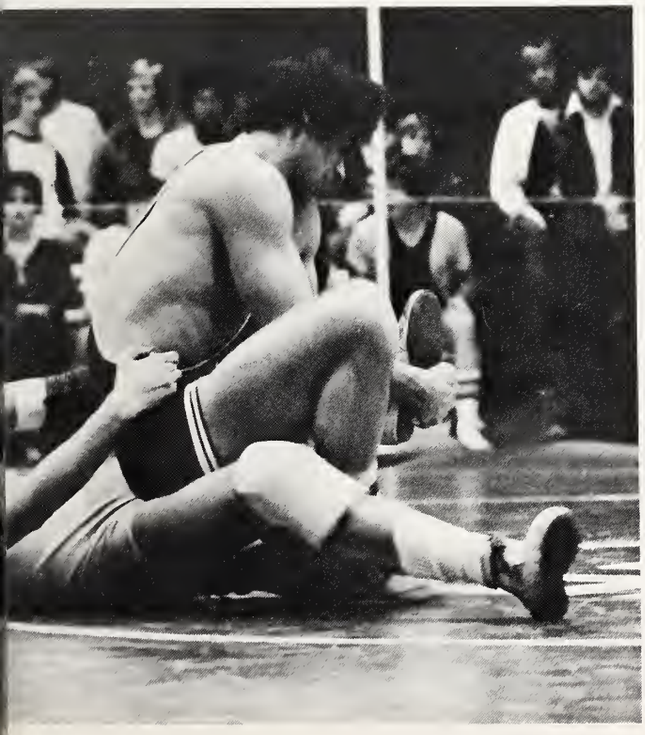

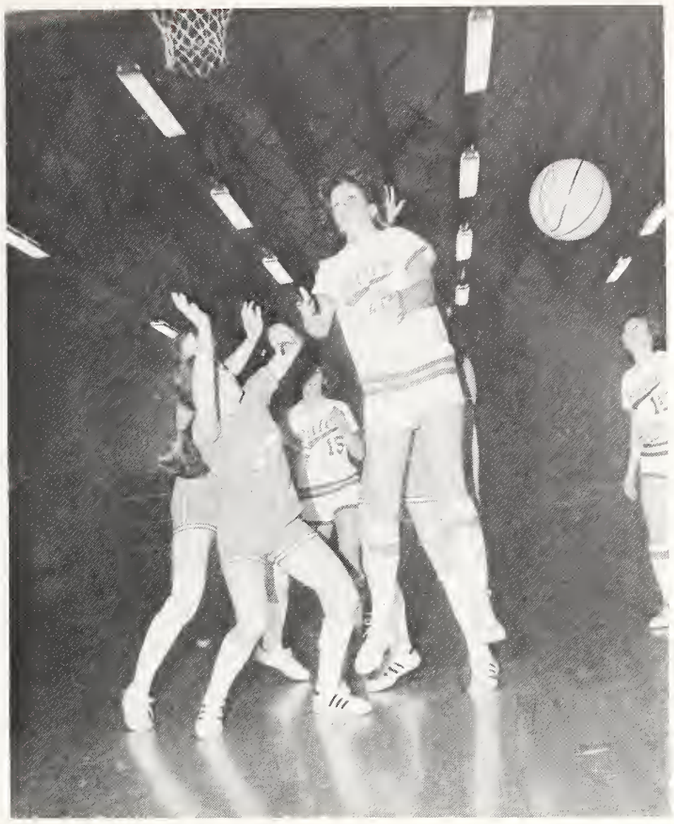

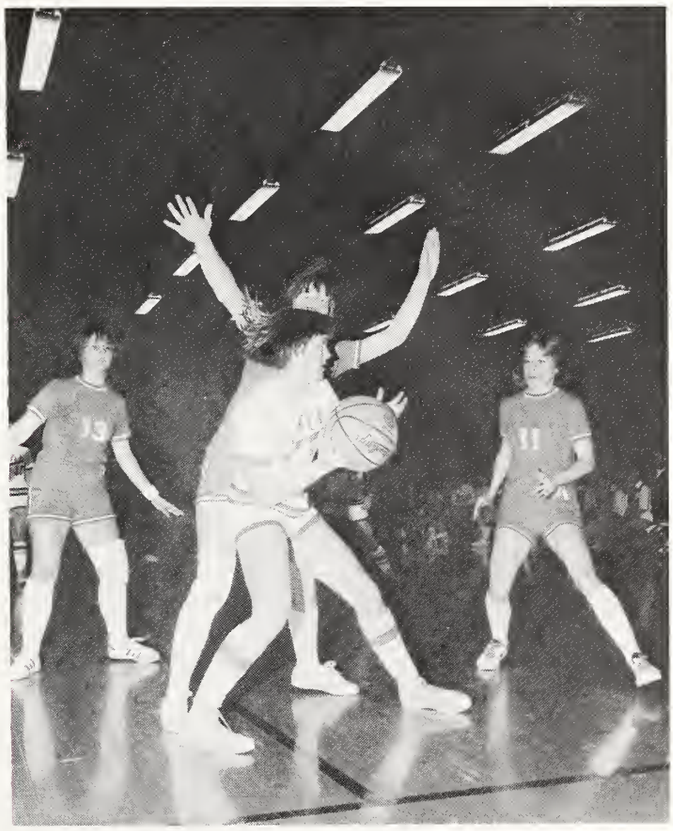

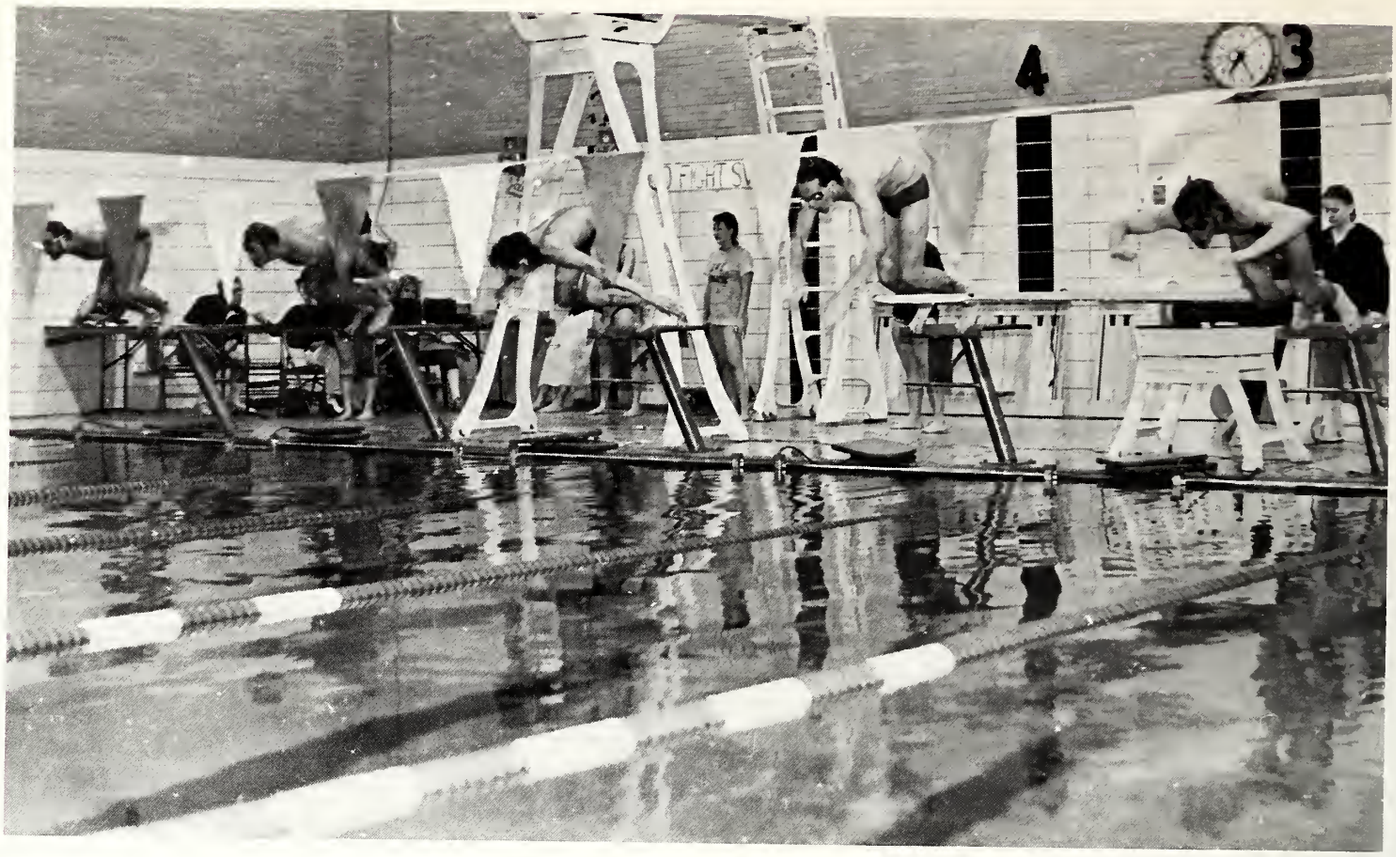
4
3

Aces tankers set three records, win seven first, but finish second

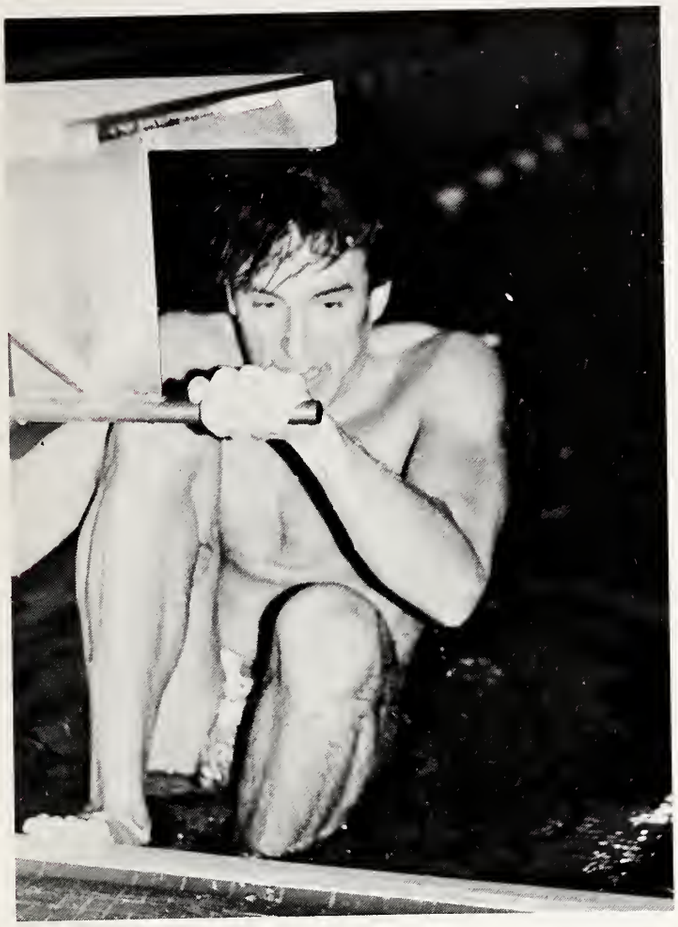

Coach Jim Stahl's tankers qualified four swimmers for NCAA Division II finals and senior Tom Henrichs earned All-American statues for the second straight year by finishing eighth in the one-meter diving competition. Rusty Page, Mike Waldorf and Jim Slear also qualified but were not among the top 20 in their events.

The Aces finished second to host Valparasio. Henrichs won the ICC one and three meter diving crowns. Page was the ICC king in the 200 individual medley and the 200 backstroke. Waldorf won the 50 freestyle and Roger Gordon set the pace in the 100 backstroke.

Slear established two school records with a 1:03.886 time in the 100 backstroke and a 2:19.232 clocking in the 200 breaststroke. He finished runner-up in both events.

Women Aces finish second in Southern District Tourney

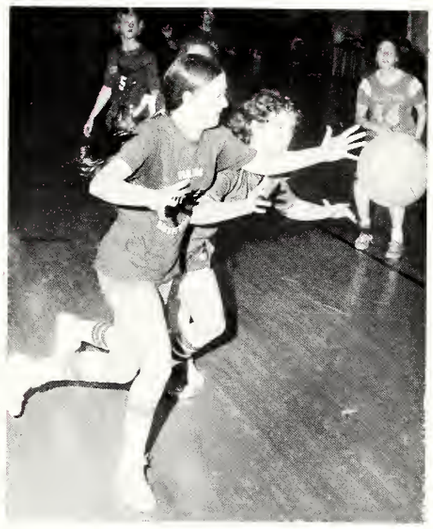

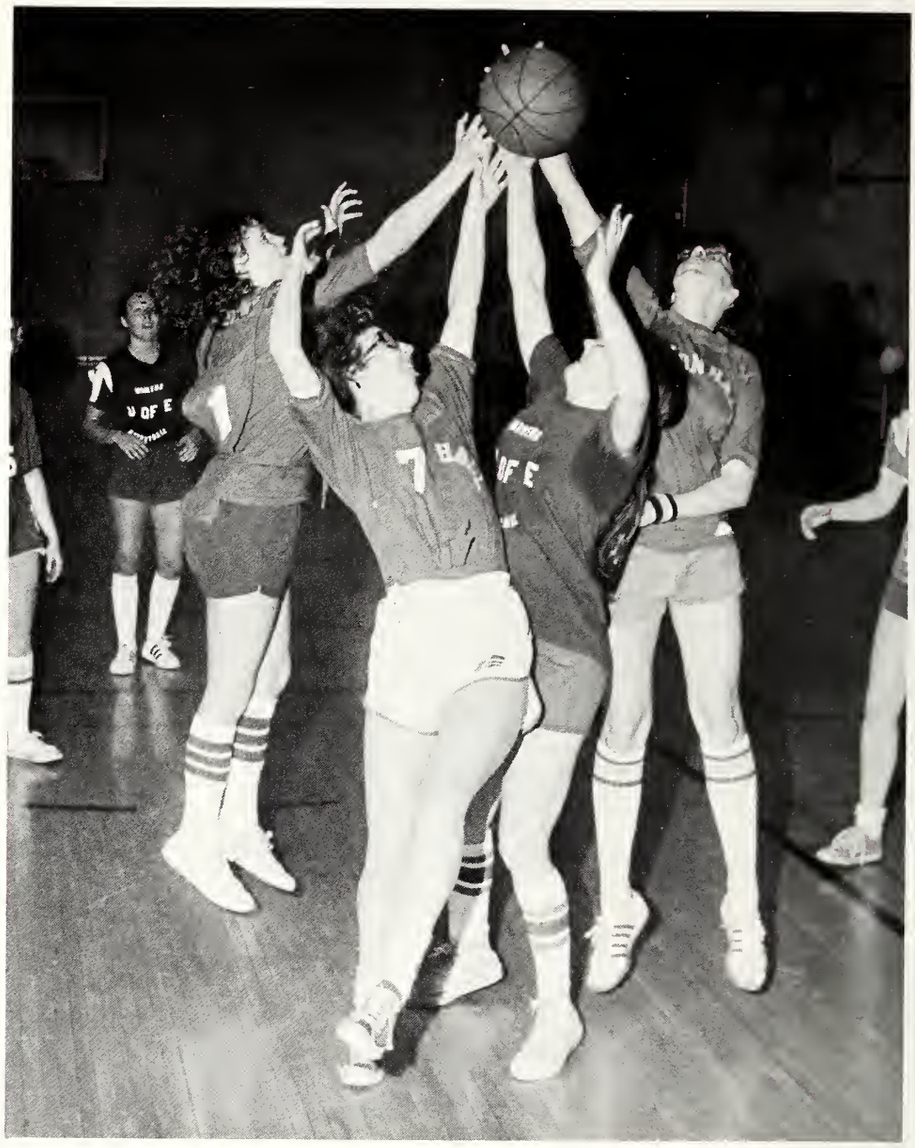

Senior's idea shows what handicap can be like

Awareness Day points up difficulties of handicapped

Senior Mark Weatherwax had an idea. Most UE students and administrators weren't aware of the problems handicapped students have in the seemingly accessible setting of UE.

Keynote speeches from handicapped individuals from the community highlighted the day. Afterwards, student volunteers, teachers and administrators spent the rest of the day either confined to a wheelchair, blindfolded or otherwise impaired.

One thing for sure those who were just acting out their impairment were glad to return to normal at day's end.

Participation was good. But there is still a long way to go before UE is accessible to handicapped individuals affording them the opportunity of higher education.

spring activities

seniors p. 129

organizations p. 155

sports p. 183

greeks p. 201

housing p. 215

faculty p. 223

senior index p. 239

AOPi and Sig Eps win U Sing Lost in Space theme

The women of Alpha Omnicron Pi and the men of Sigma Phi Epsilon were the big winners in U Sing this year.

The theme of U Sing was "Lost in Space".

Space creatures and features were the order of the night in Shanklin Theatre.

Bullies
Bullies
Bullies

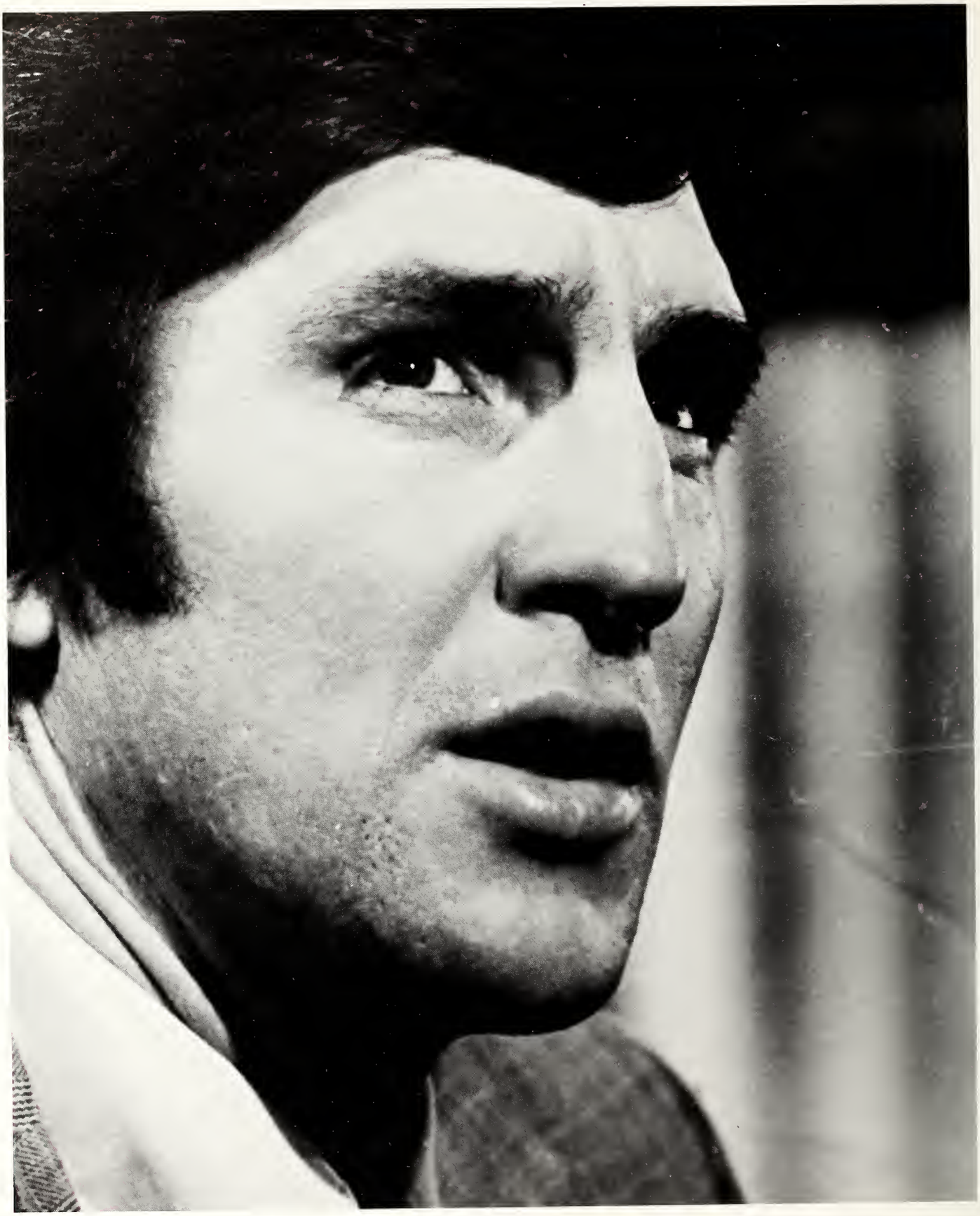

Sloan chosen Arad's replacement, retires undefeated

Who do you get to replace the best coach in Division II history in the opinion of Aces fans?

Why that was easy. Everyone seemed to have the same number one candidate for the job. Of course, you get the best basketball player UE has produced, right.

President Graves announced amid much hoopla and festivities that NBA defensive all-star and Chicago Bull standout Jerry Sloan had been signed to replace Arad.

Almost every Aces fan was satisified.

Three days later, Sloan became the first UE basketball coach to retire undefeated. Sloan and the Bulls believed the UE job was not in Sloan's best interest.

The search for a new head coach resumed.

Founders Day honors Graves, Gov. Bowen

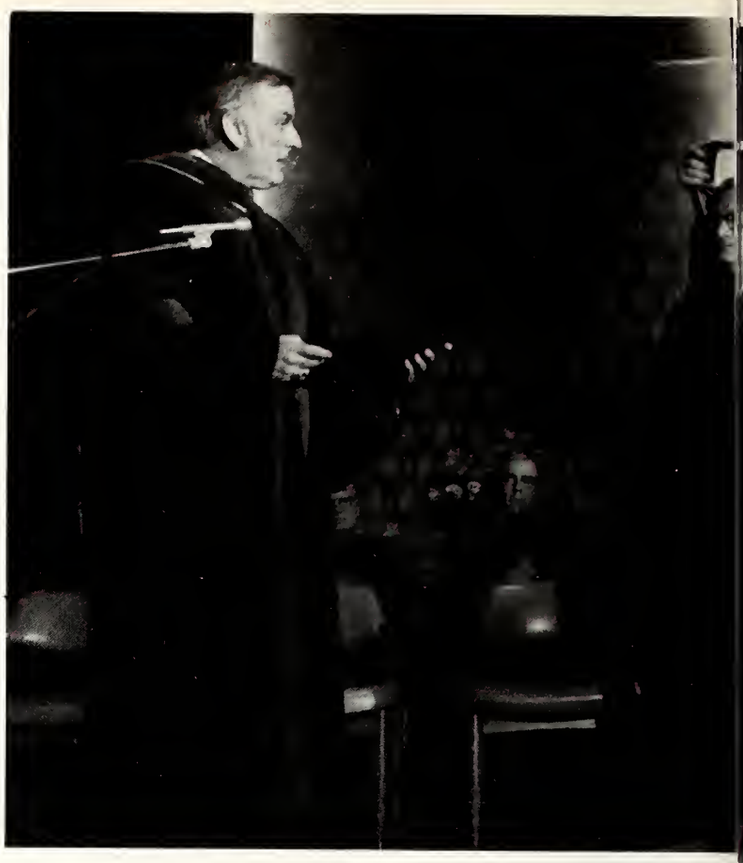

Founders Day, a time for remembering the past and honoring the forefathers of our institution was more like a recognition day for President Wallace B. Graves and Indiana Governor Otis Bowen.

Bowen received an honorary degree from the University and then delivered a speech of praise on President Graves' contributions to higher education in Indiana.

Graves also was honored with a bust sculpture. The bust of Graves graces the entry foyer to the Administration Hall.

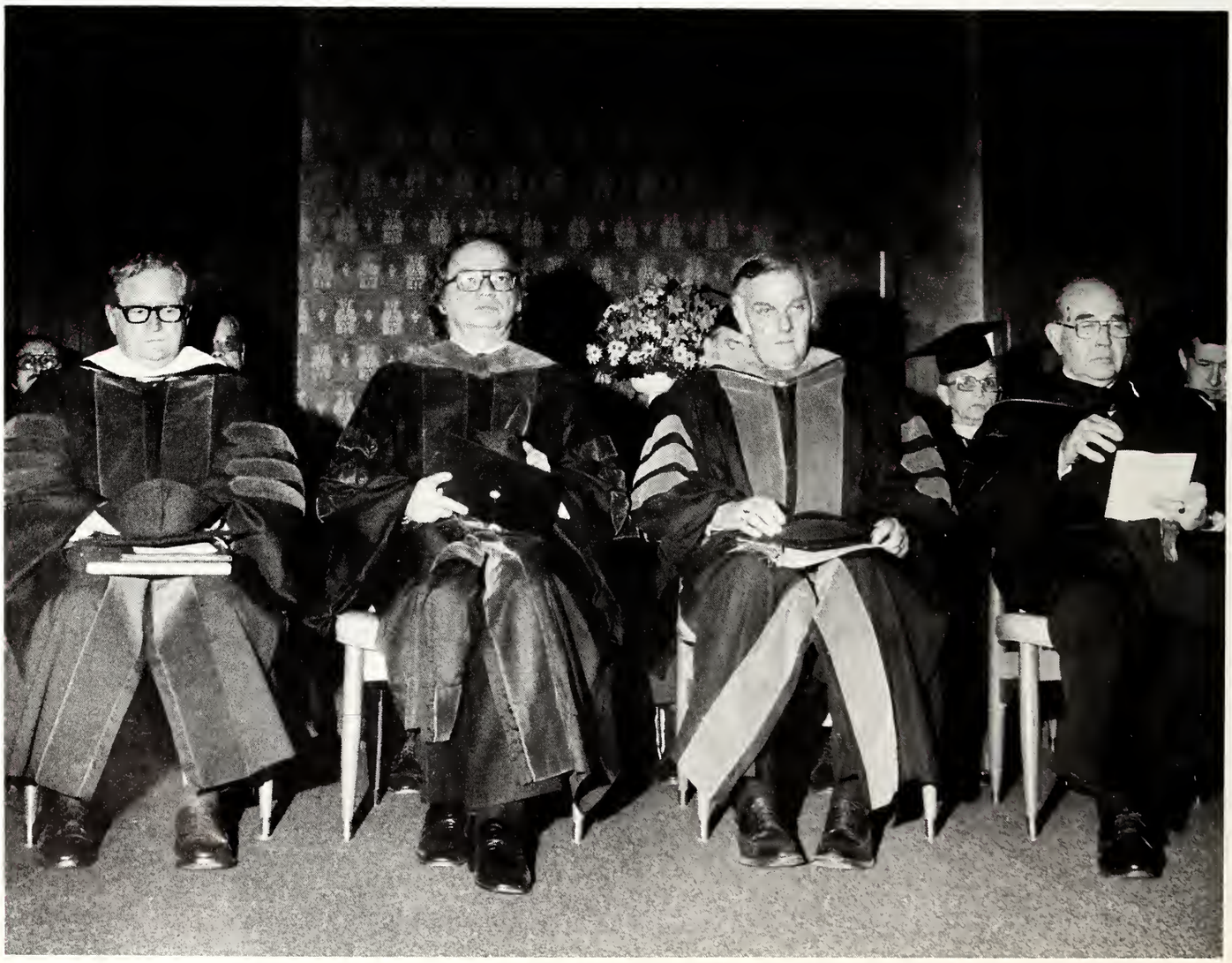

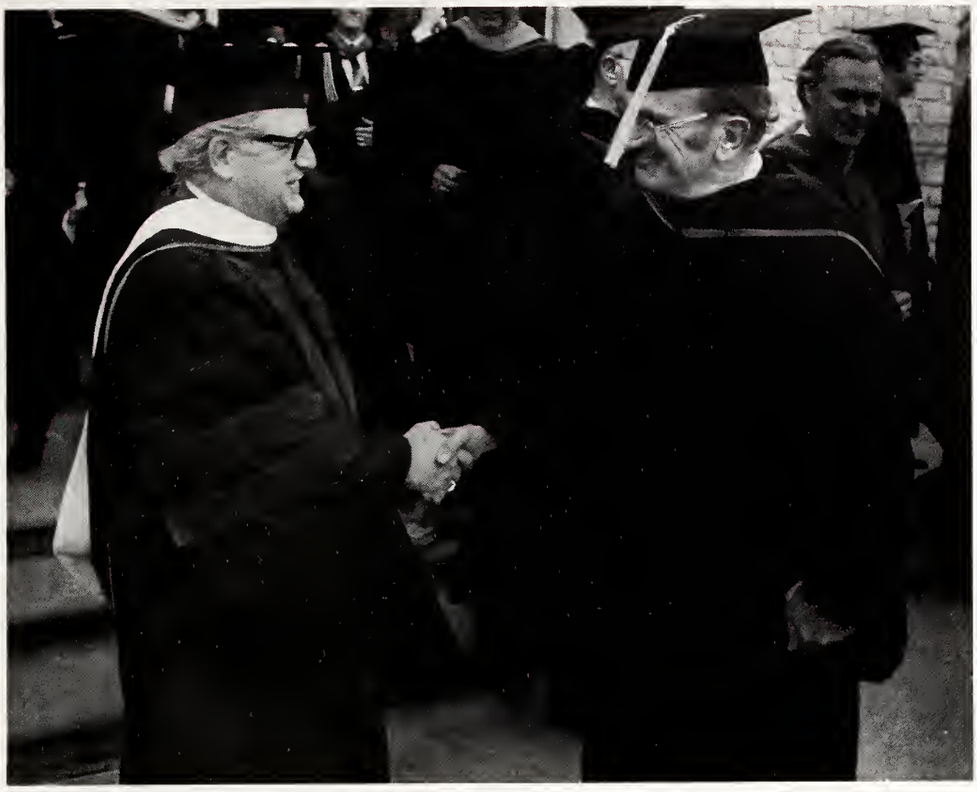

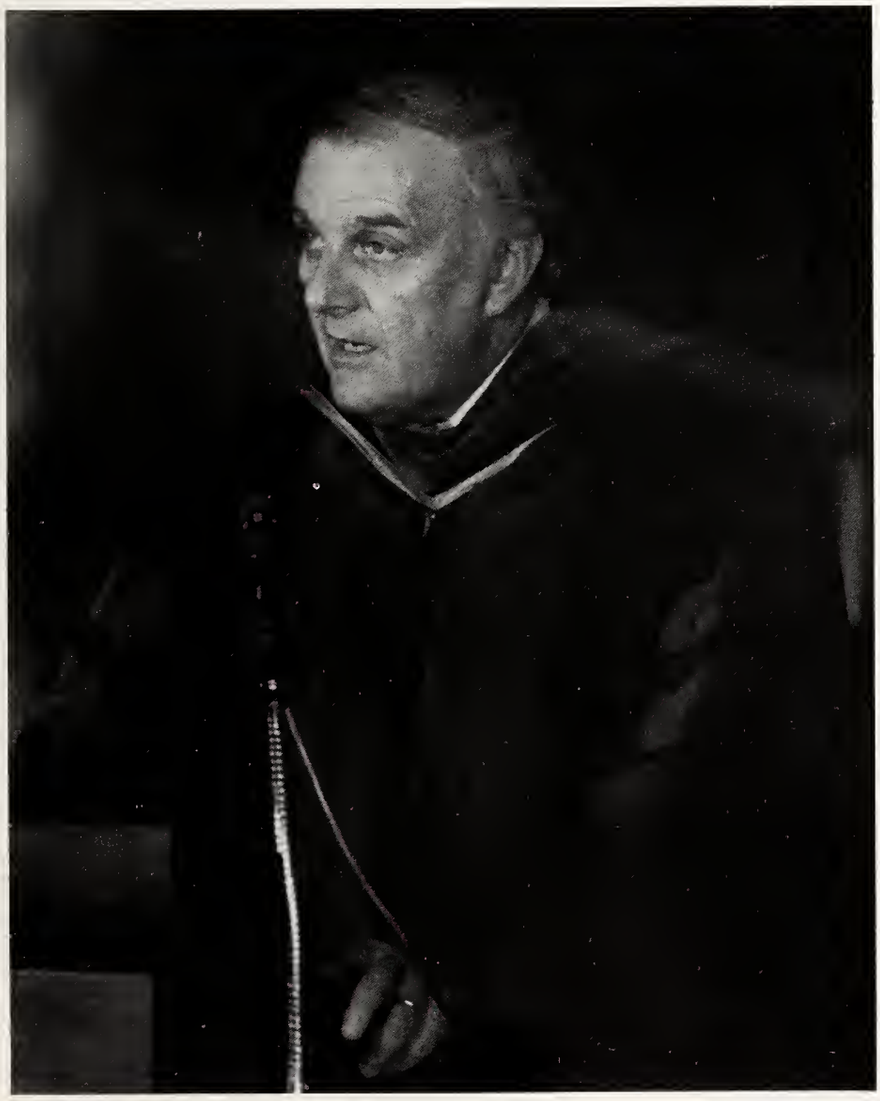

Last year's Miss UE Linda Cowell crowns the new Miss UE, Cindy Poti. Poti represented her sorority, Alpha Omnicron Pi.

Cindy Poti reigns as Miss UE

'The people's favorite,' is what the judges of the Miss UE scholarship pageant had to say about their choice of Miss U.E.

Cindy Poti, a member of the Alpha Omnicron Pi sorority won over the audience in Shanklin Theatre with her rendition of "Woman in the Moon," from the popular movie, "A Star is Born."

Teri Kranwerter was chosen first runner-up and the Alpha Phi's Guyla Payne was second runner-up.

Cindy represented UE at the Miss Indiana competition in Michigan City in July.

AOPi Marathon benefits arthritis

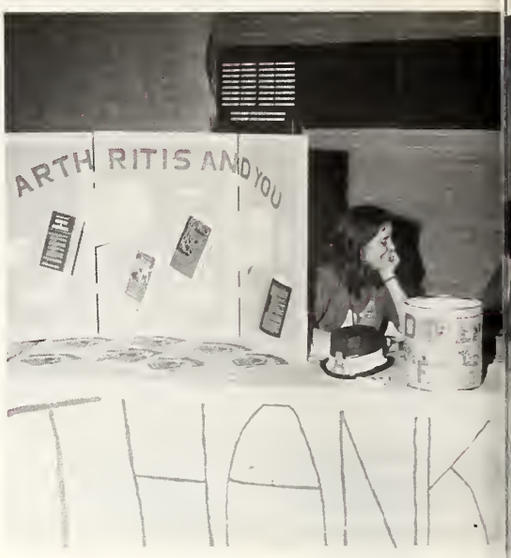

The AOPi basketball marathon raised hundreds of dollars for the arthritis foundation.

Assisting with the marathon was television personality Marcia Yockey. Several prominent local officials participated in the basketball marathon.

The winner of the marathon was Dave Wint's team.

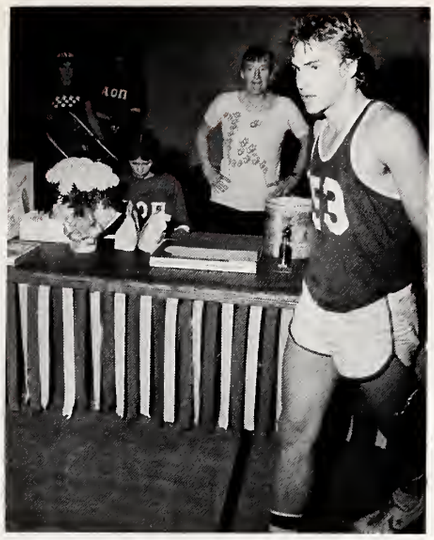

A coach at last . . .
. . . Bobby Watson.

Finally, on March 11 at 10 a.m. UE athletic director Jim Byers announced that Bobby Watson had been appointed head basketball coach at UE.

Watson had been assistant basketball coach at Oral Roberts University since 1974 and his coaching experience includes high school, junior college, military service team and university level competition.

The new Evansville coach was a stand-out at Bethel Park High School in Pennsylvania. He was named to the all-state teams in that state in both basketball and baseball.

Before joining the Oral Roberts staff, he was an associate at Wake Forest University, coached Ferrum Junior College to a 61-8 record in two years including a 34-4 season that ended with a loss to Vincennes, Ind. in the NJCCA finals.

Spring wasn't dead . . . just hibernating

It seemed back in January that winter and the bitter cold of the 1977 winter would never subside. When it did students were quick to liven things up around campus.

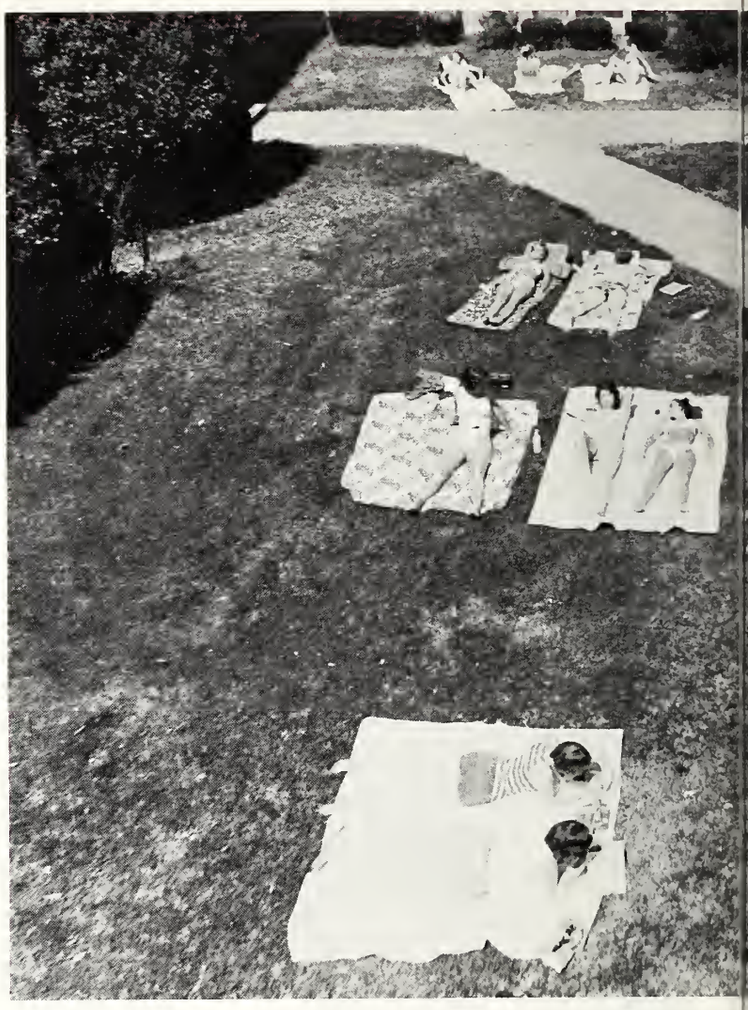

Diamond Aces post 22-18 slate

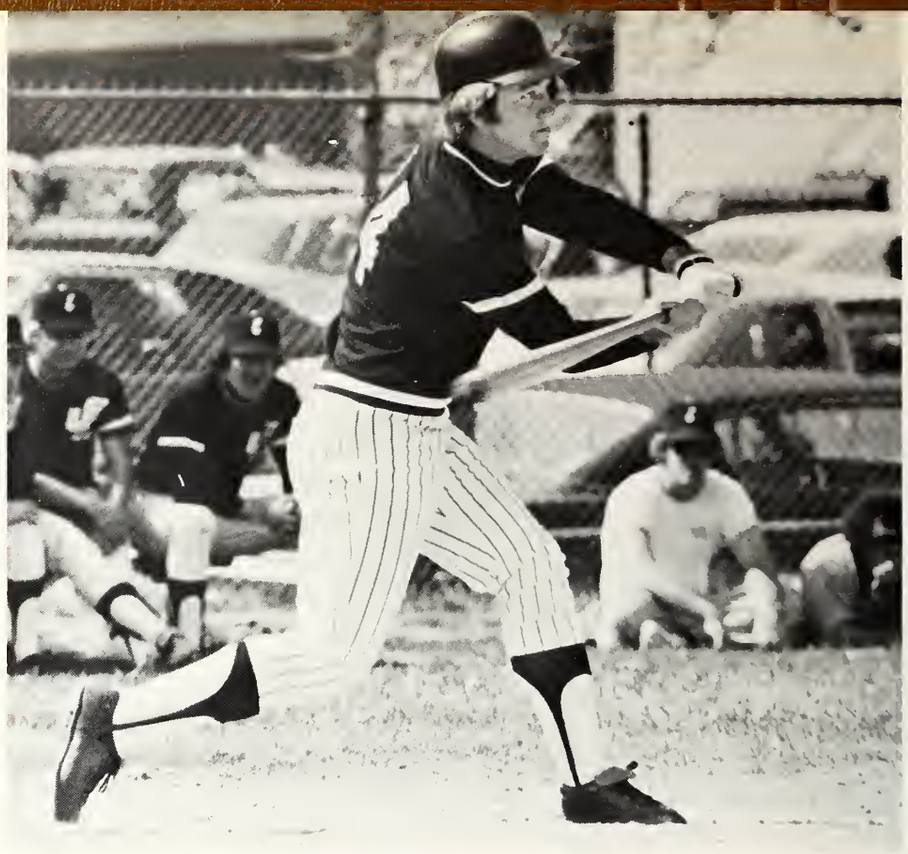

Capone ICC pitcher and player of the year

Jon Capone, 5-0 in conference action, was named the ICC MVP. He led the league in strike-outs and had an ERA of 2.05.

Two other Aces were named to the first team in the ICC. Mike Platt, second baseman, was third in hitting in the ICC with a .433 norm. Catcher Ken Guth had perfect fielding and a batting average of .313.

The Aces finished second in the ICC with a 5-5 record.

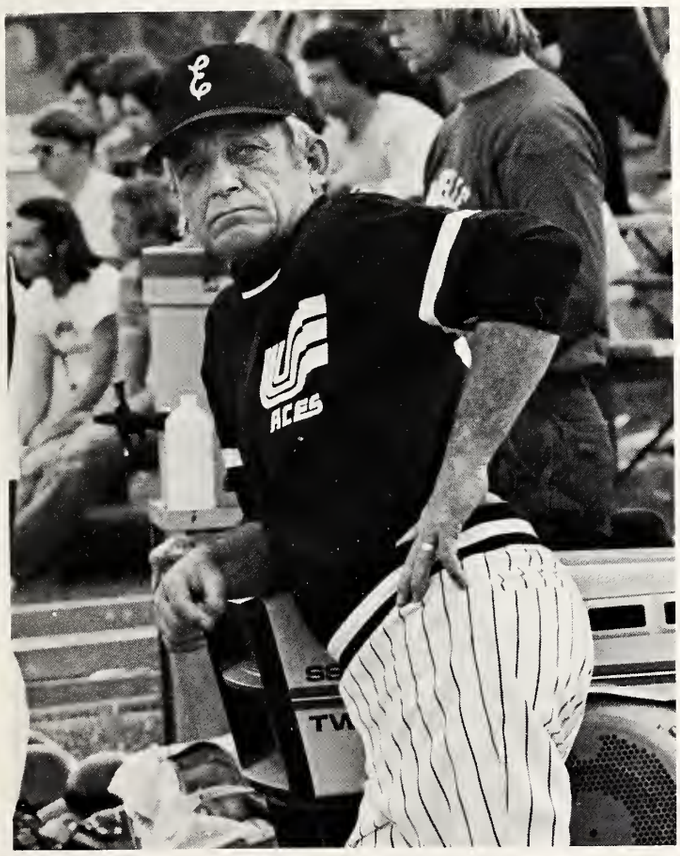
ACES

Korb, Hennings led cindermen

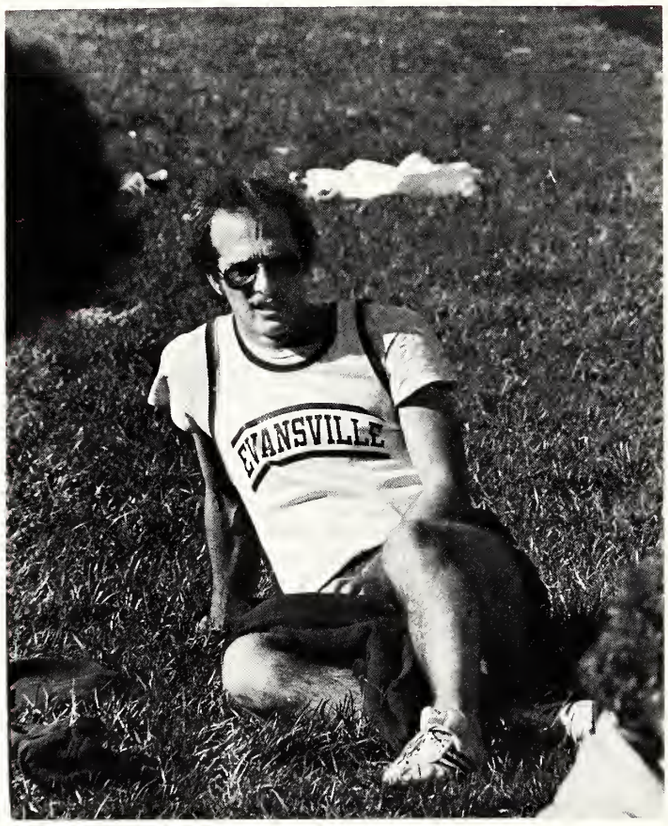

EVANSVILLE

EVANSVILLE

PKT Derby benefits charity

The Phi Tau Derby raised a tidy sum of money for charity on the front lawn of UE.

Sorority Girls found the games interesting to say the least. From the clothesline race to bobbing for whatever fun was had by all who participated in the Derby.

ΦM

Chi Omega holds ice cream social

How better to start Union Boards Spring Week than with an ice cream social on the front lawn.

The girls of Chi Omega sold ice cream cones on the circle from 9 a.m. to 5 p.m. and it appeared the girls have learned a skill they can use in later life . . .

Honors Day acclaims achievements

PKT, German Club trivial winners

Who holds the record for most consecutive free throws made in one season in the NBA? What was the title of the only two-part show in the Star Trek television series? Trivial you say, but chances are the winners of the Alpha Lambda Delta Trivia quiz knew the answer. The winner was the team from Phi Kappa Tau and the German Club was runner-up.

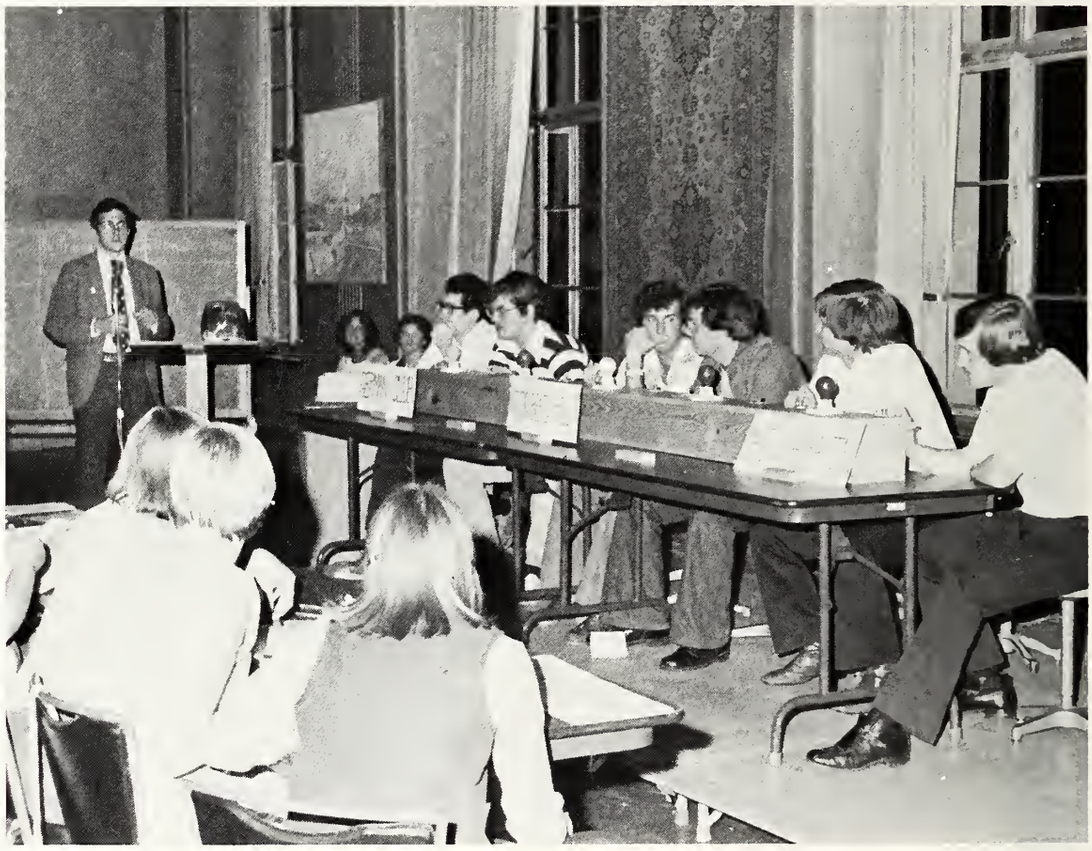

Dunking booth a splash

UET Sherlock Holmes spring suspense feature

The super sleuth detective Sherlock Holmes was unleashed in Shanklin Theatre during the Spring to solve yet another mystery.

Darrell Troutman, as Sherlock, was ably assisted by John Baker alias Dr. Watson.

Canon

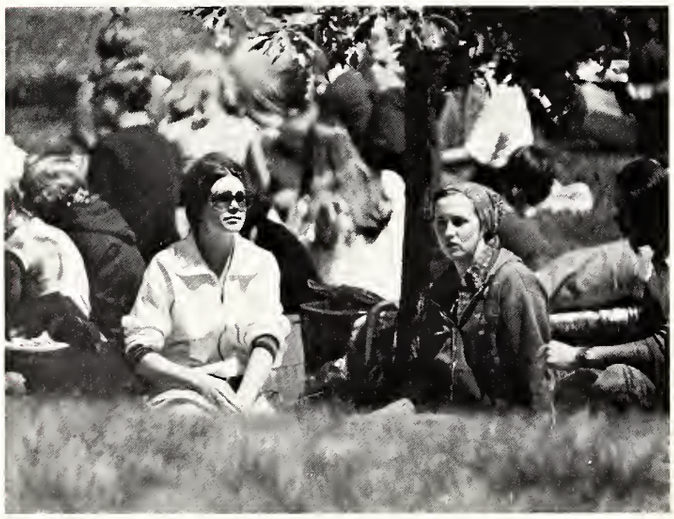

Site of fun in the sun changed

Wishing to avoid another run in with local officials the site of Audubon Day; henceworth, Spring Day was conducted at Harmonie State Park three miles east of New Harmony.

The change of location didn't seem to affect the turnout although the early morning cold did keep the crowd down until the sun came out in the early afternoon. Several games were changed. Dropped were the ballon swat and dizzy pole contest. They were replaced with a telephone pole race and horseshoe frisbees.

Games marred by incident

The highlight of Spring Day has been the games. However, this year they were marred by an incident between the finalists of the tug-of-war contest and the judge of the event. The Lambda Chi Alpha and Sigma Alpha Epsilon men had advanced to the finals of tug-of-war competition.

What actually happened doesn't matter. What is most important is that intramurals and Union Board games are just too competitive and tempers flare. Hopefully, this year's incident will in no way effect future Spring Days.

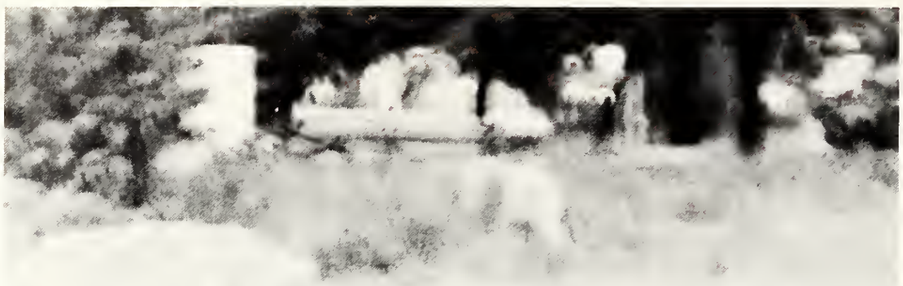

PHI TA
SIG EP

Sig Eps dominate big 39

The two Sig Ep teams ended the long domination of Tau Kappa Epsilon in the Big 39 as they took the top two spots in record time. The third place team, PKT also bested the previous record.

CHI OMEGA
1977
TEAM

Chi Omega bests Golden Hearts

The women of Chi Omega made in two Little 39 trophies in a row as they bested the Girls of Golden Heart after it appeared the Golden Hearts had won the race.

McDowell lead Brentano to all-sports crown

Brentano Hall won half of the events in women's intramurals this year on their way to the all- sports trophy. They also were voted the Most Improved team.

In all ten teams participated in petition competition.

Zeta Tau Alpha finished a distant second with Moore Hall and Morton Hall third and fourth respectively.

Nancy McDowell was voted athlete of the year.

Lauer lead LCA to all-sports trophy

The story was about the same in the men's intramural league as Brain Lauer led Lambda Chi Alpha to the Most Improved Team award as well as the all-sports trophy.

LCA easily outdistanced second place Sigma Phi Epsilon and third place Tau Kappa Epsilon.

The Chi's won five of fourteen events. There were only seven petition teams this year.

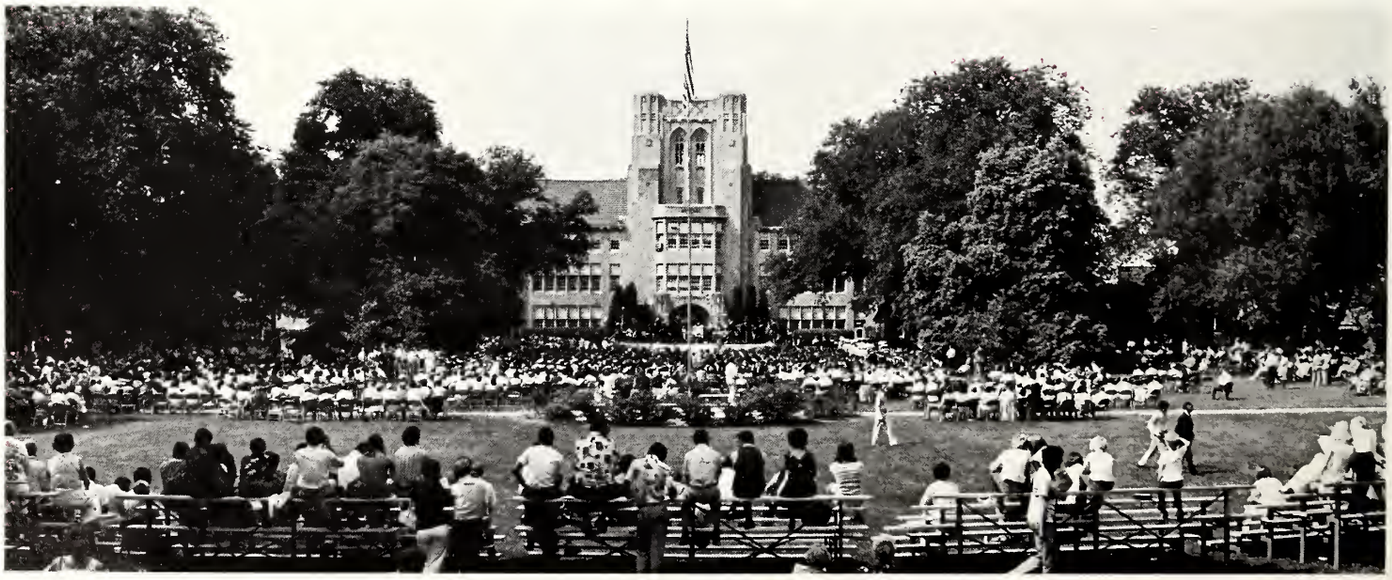

Graduation '77

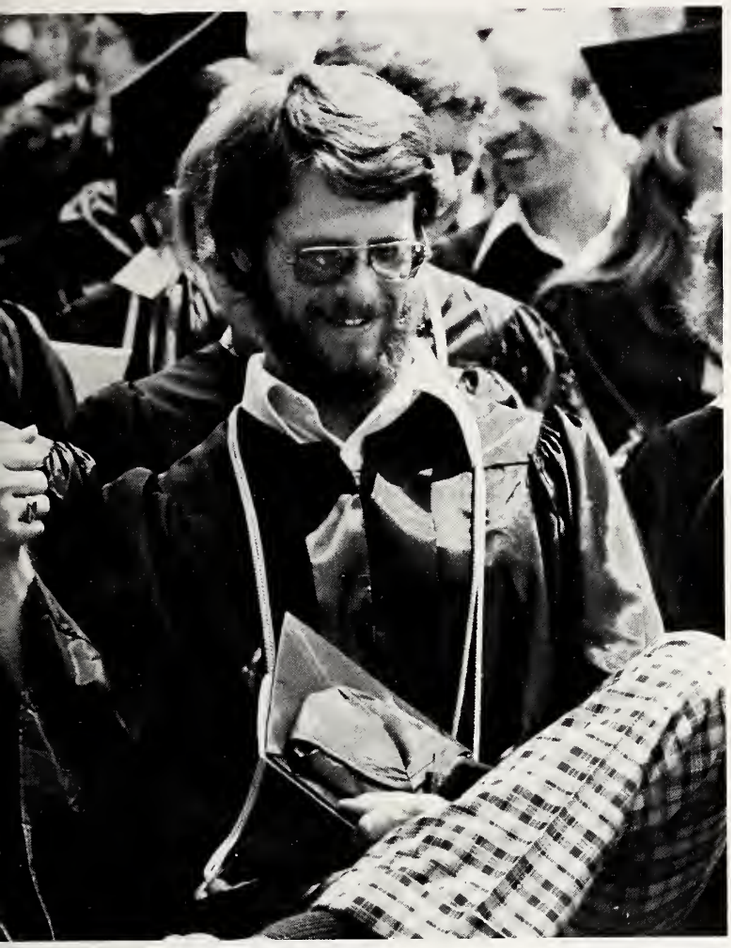

Four years of effort were consumated as degrees were confirmed upon all who had completed the course of study prescibed by their college of study.

John Vorsher, vice president of the Kettering Foundation, gave a pep talk to the new graduates.

Finally, the conferring of degrees was over and graduates and relatives could get out of the temperature degrees.

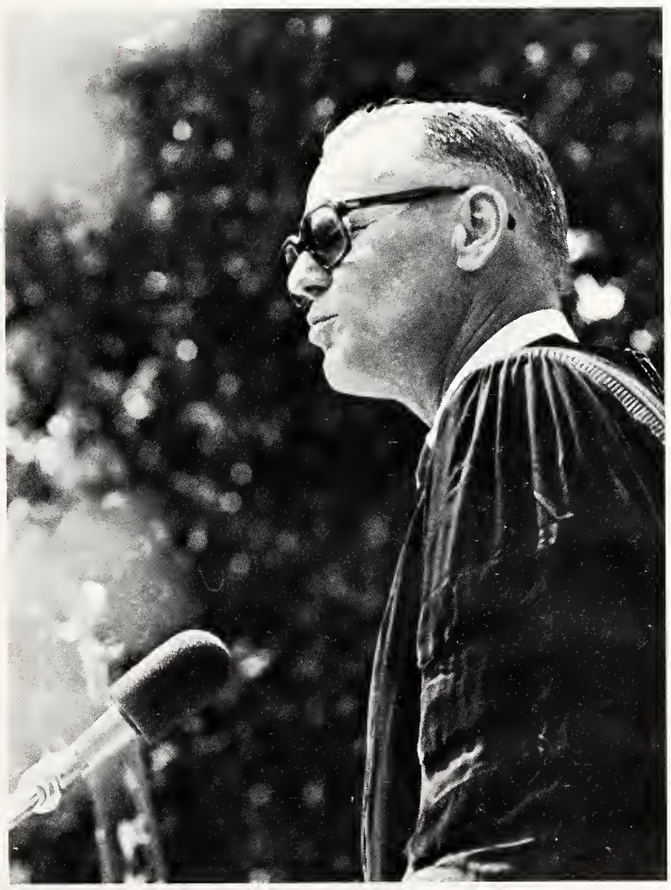

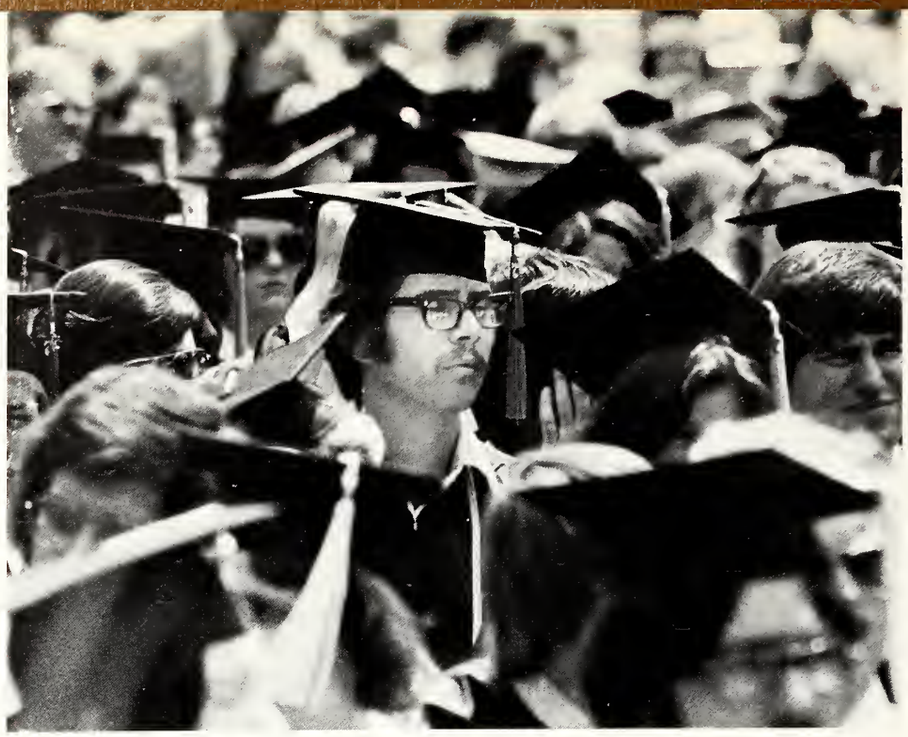

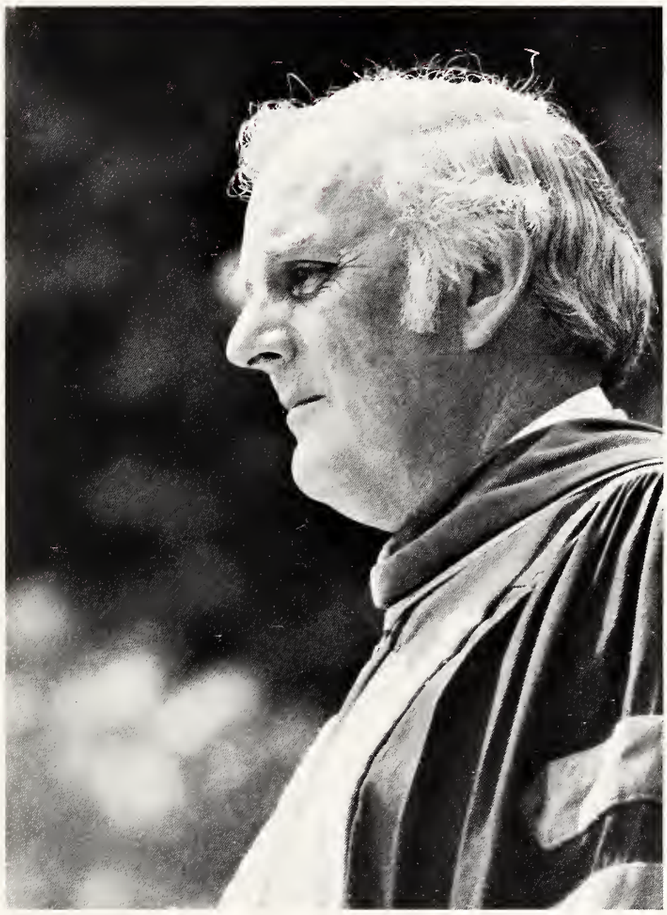

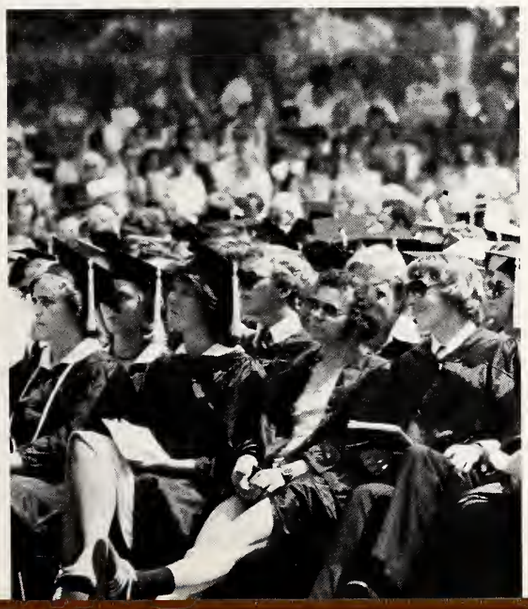

The year that was . . .
1976-77 year in review

Isreali Commandos

make a night-time raid on an airport at Entebbe, Angola to rescue hijack hostages who had been brought there.

Nadai Comaneci

is a big hit at the Olympics, taking several gold medals and perfect scores back to Rumania. Bruce Jenner wins the decathlon.

29 Die

and many more are hospitalized when a strange disease strikes an American Legion convention in Philadelphia, earning the name "Legonnaire's Disease."

Patty Hearst

trial continues, with her defense being conducted by F. Lee Bailey.

Argentina President

Isabel Peron is ousted in a military coup

Viking I

lands on Mars and sends back pictures and data that tentaively shows no life existing on it.

Japanese Prime Minister

Tanaka is convicted in the Lockheed scandal for bribes and kick-backs.

The Lebanese Civil War

ravages Beirut.

James Earl Carter

defeats Gerald Ford in one of the closest elections in U.S. history placing one party, the Democrats in control of both Congress and the White House for the first time in many years.

Mao-Tse Tung

dies throwing China into a battle for control of the country, with Hua Kuo-feng coming out on top.

With the advent

of a new disease named "Swine Flu," a nationwide program of vaccinations is started.

Gary Gilmore

becomes the first man to fight for the right to die.

SST controversy

starts over the British- French Concorde landing in New York City.

Hughes will

who has the real one. Howard Hughes dies and it seemed everyone had the legitimate will leaving them most of the money.

Washington Sex Scandal

investigations starts with Rep. Wayne Hayes and Elizabeth Ray.

Richard Nixon

finally decides to do some talking, and so began the Nixon-Frost interviews.

1977

Gary Gilmore

who fought legal battles to be allowed to die, is finally executed in Utah on Jan. 17.

Fulfilling one of his campaign promises

shortly after inauguration, Pres. Carter pardons over 13,000 draft evaders

U.S. Consumers

suffer another blow--a sudden drastic rise in the price of coffee.

The Big Freeze

extreme cold and tremendous amounts of snow paralyze parts of the east and midwest, the hardest hit being Buffalo, N.Y. with over 12 foot of snow.

Actor Freddie Prinze

commits suicide, ending a short but brilliant television career.

Pres. Carter

adds a new twist to Presidental politics, visiting town meetings and holding phone-ins to try to get input from the "common" American.

Pope Paul

states the Roman Catholic Church will not ordain women, the Episcopal Church authorizes the act and ordains women.

Guerillas

are still active in Angola, this time against Agostinho Neto and his Popular Movement for the Liberation of Angola.

Indira Gandhi

finally loses her Prime Minister's seat to Morarji Desai in the first elections since she imposed martial law.

At least 514 die

in a fiery collision of two 747's at Tenerife airport in the Canary Islands--the planes had been re-routed to the small airport because of terrorist bomb threats at the regular airport.

Claudine Longet

is sentenced to 30 days in jail for the shooting death of her boyfriend "Spider" Sabich.

Larry Flynt

is convicted and sentenced to 7 to 25 years in prison and an $11,000 fine for "pandering obscenity and engaging in organized crime." This was the result of his publication of the magazine "Hustler."

"Roots"

by Alex Haley sizzles the stands and then the tubes as a television mini-series which delves into a black American's family line.

Four Liberian oil tankers

break- up in American waters within one month, sparking an investigation into Liberian licensing procedures by the Coast Guard.

Andrew Young

the new U.S. UN ambassador, draws criticism for his outspokenness.

Seattle Slew

wins the Triple Crown.

Jimmy Carter

unveils an energy plan which has something for everyone--to dislike that is.

Twelve Men

under the leadership of Hanafi leader Hamaas Abdul Khaalis hold 132 people hostage in a 38 hour seige, whose end results are one man dead and four wounded.

activities p. 17

seniors

organizations p. 155

sports p. 183

greeks p. 201

housing p. 215

faculty p. 223

senior index p. 239

Aders . . .

Gary Aders

Paula Aders

Linda Agnew

Kurt Ahlers

Pam Aigner

Kent Alder

Rachel Anderson

Marcia Armstrong

Donald Austin

Bill Auxier

Charles Ayers

Corinne Bacey

Dirk Baer

Jon Baker

Kim Baker

. . . Baker

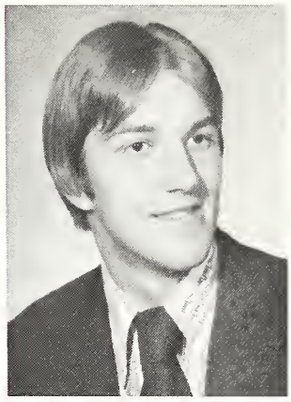

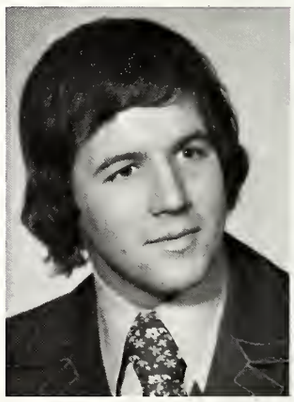

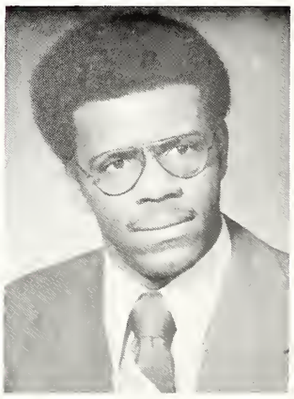

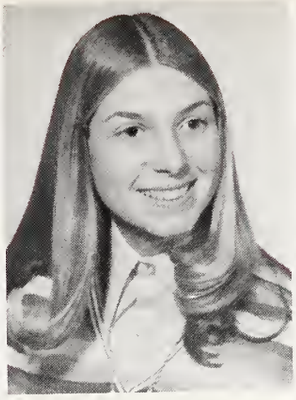

Banschbach . . .

Diane Banschbach

Karen Barnes

Deborah Bastin

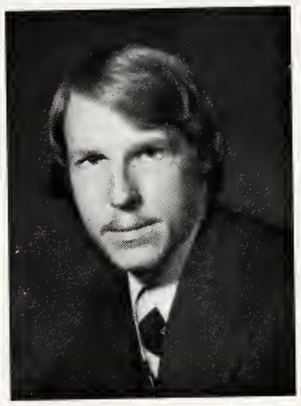

Nancy Beckman

Brian Beesley

Dru Behrman

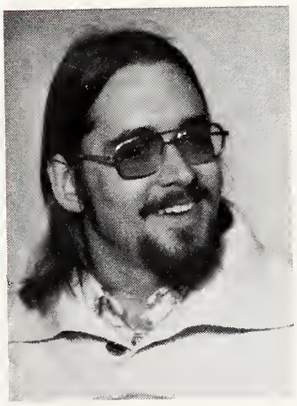
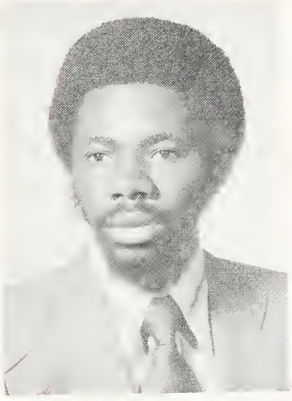

Jeff Beichner

Steve Beitzel

Mike Bennett

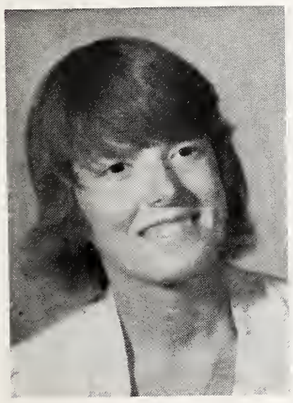

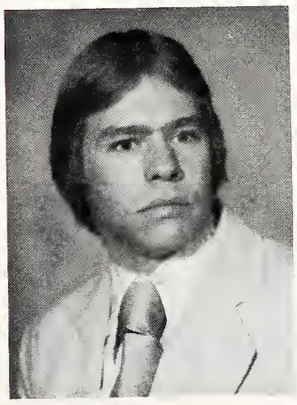

Janet Berg

Darryl Bent

Larry Black

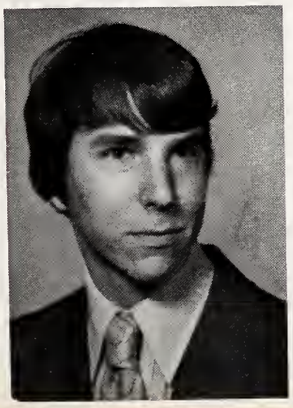

Dean Blanford

Bridget Blankenberger

Barbara Blesch

. . . Blesch

Boilanger . . .

Mitzi Boilanger

Michele Bolatto

Rachel Bonebrake

Andy Booth

David Bozarth

Pat Branter

Daniel Brassard

Dan Brinkley

Martha Brown

Lang Brownlee

Bob Brumley

Beth Butcha

Karen Burbridge

Kittye Burden

Jerry Burke

. . . Burke

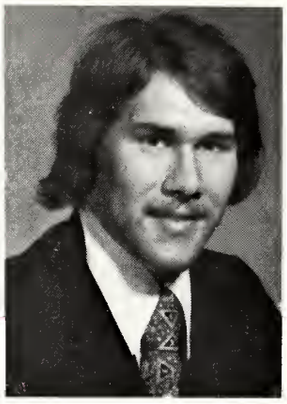
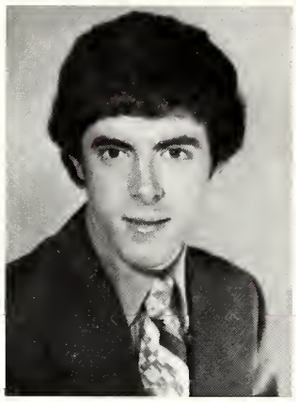

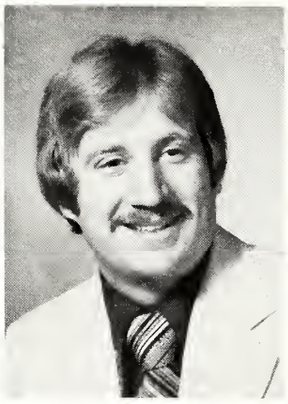

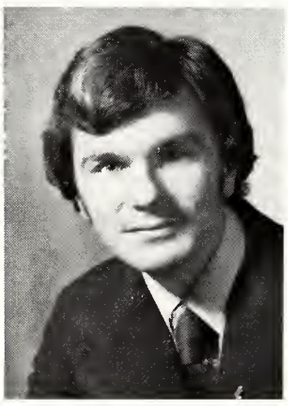
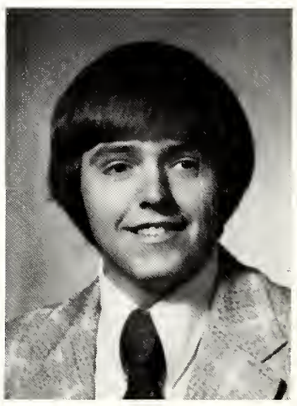

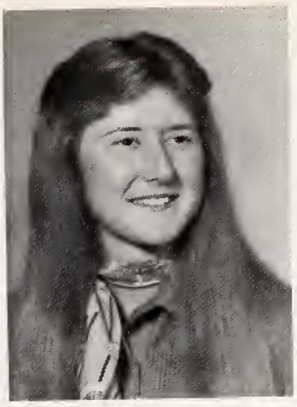

Burnett . . .

Nancy Burnett

Debbie Betz

Tomla Caldwell

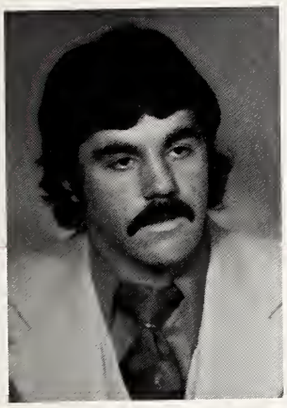
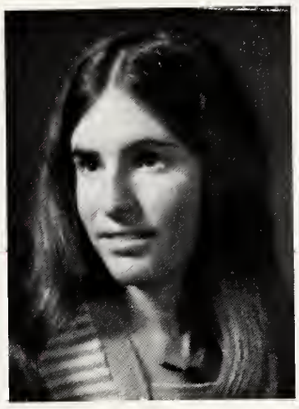
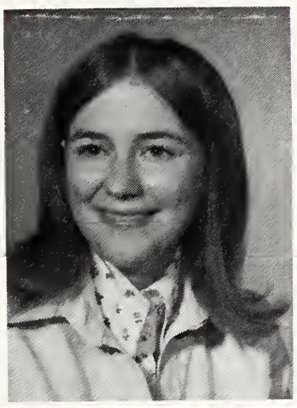

Jonathon Capone

Kathy Carroll

Elizabeth Carter

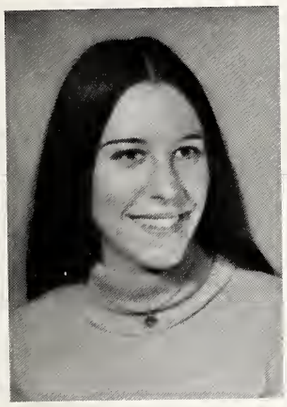
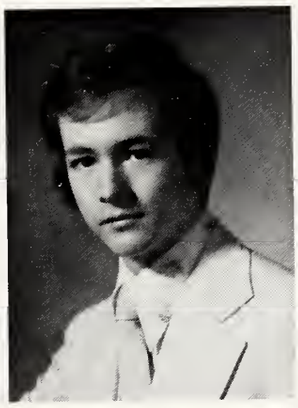
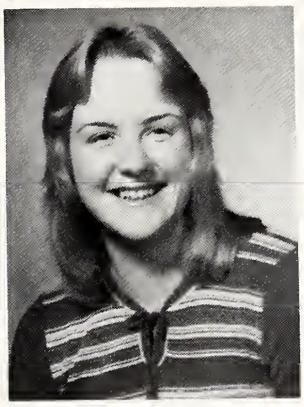

Jan Cassidy

Jim Castrup

Janie Chappell

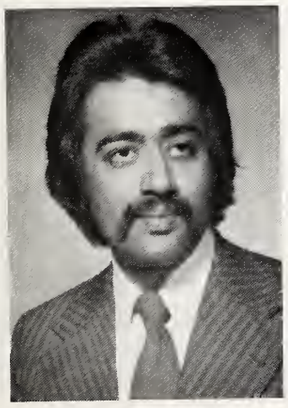
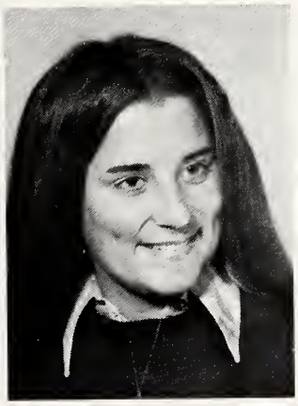

Mubarak Chouhdry

Carol Christie

Carol Christopher

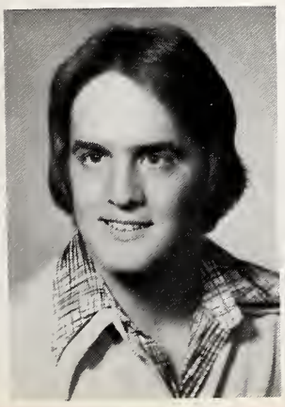
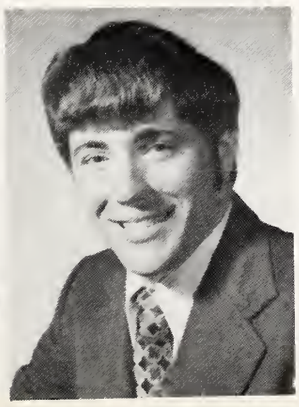

Malcolm Clark

Michael Clem

Shirley Cook

. . . Cook

Coakley . . .

Franzette Coakley

Chris Coleman

Lulito Crowe

Beth Crump

Tom Curry

Andora Davis

Robert Doucette

Jim DeFur

Hardin Dickins

Steve Drake

Katrina Duncan

Roberta Dunlop

Elaine Durham

Connie Durrett

Chester Dzairdziel

Dziardziel . . .

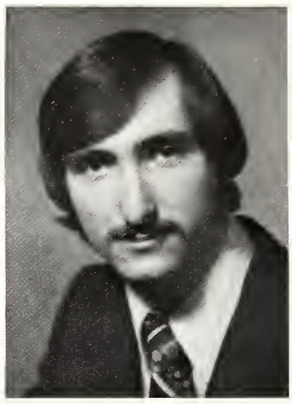

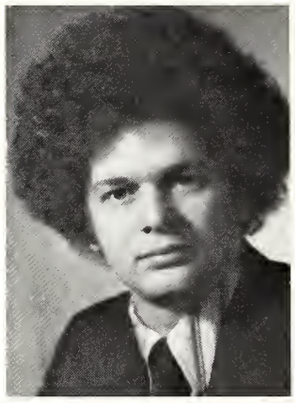
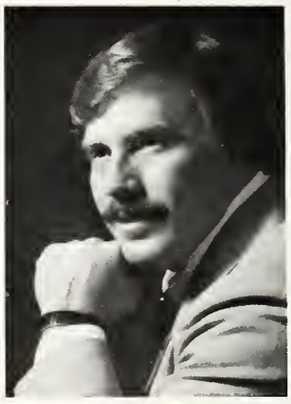
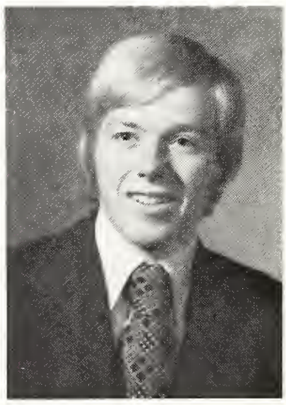
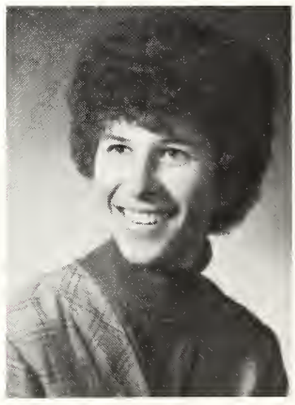

Edwards. . .

Dana Edwards

Pattie Egbers

Vickie Egg

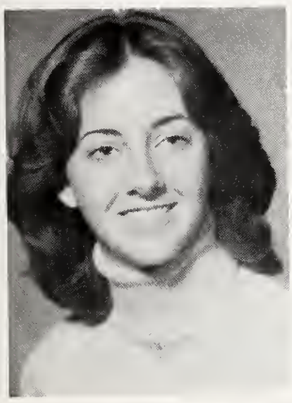
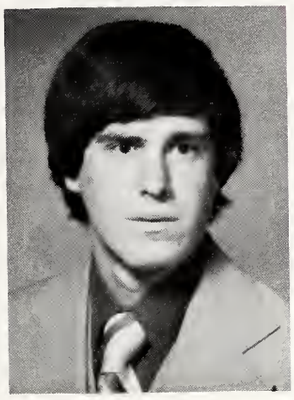

Anita Ehret

Jeffrey Eichner

Robert Elaman

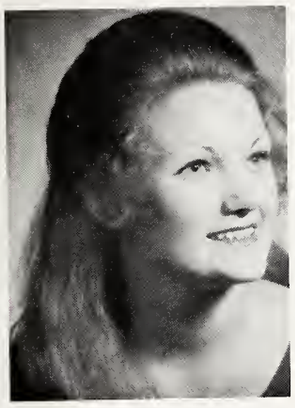

Sherry Evans

Joanne Evrard

Russell Fallis

Patricia Farris

Rick Feitl

Diane Ferraro

Beth Fields

Sandra Fields

Susan Finke

. . . Finke

Fischer . . .

Paula Fischer

Tom Fischer

Gail Fleming

Albert Folden

Diane Folwer

Jerry Franklin

Bryon Fritz

Doreen Frymire

Thomas Fuchs

Lara Gainer

John Gaither

Cruzan Garrett

Sharries Garrett

Phil Gatchel

Williams Gauker

. . . Gauker

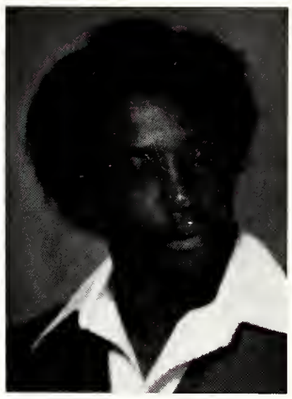
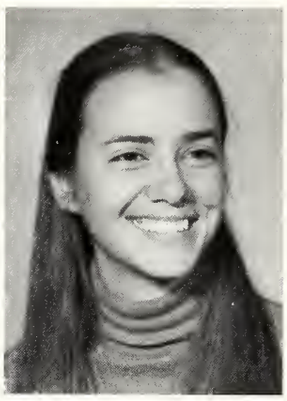

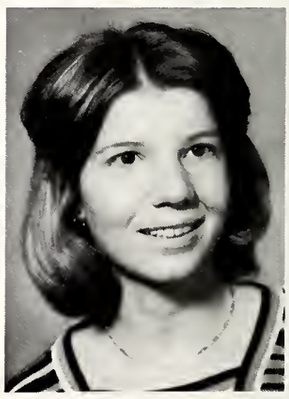

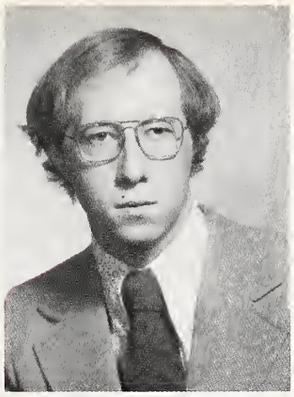

Gerlach . . .

Eddie Gerlach

Mitch Geiselman

Richard Getty

Katrina Gibbs

Melissa Gilkey

Janet Gore

Gerry Gorman

Laura Greene

Jennie Griffin

Kathryn Griffin

James Grinn

Karen Grissett

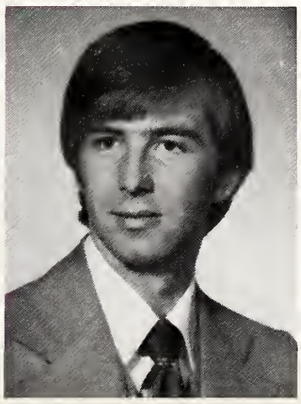

Debbie Gronotte

Donna Grubb

Mike Grubb

. . . Grubb

Gudkese . . .

Ann Gudkese

Andy Gulick

Ken Guth

Dennis Haire

Ron Hammond

Cathy Harrah

Kim Harris

Valerie Hartke

David Hatfield

Kenneth Hayes

Ron Hayes

Susan Hayes

Jim Headlee

Mark Helmerich

Melanie Heltsley

. . . Heltsley

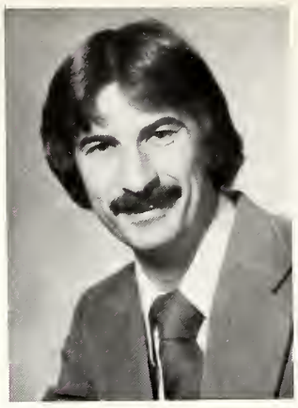

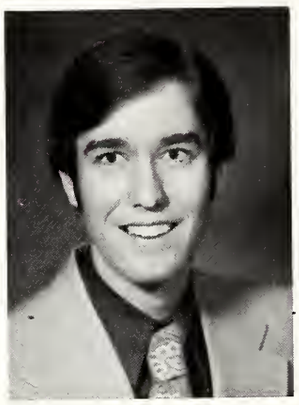

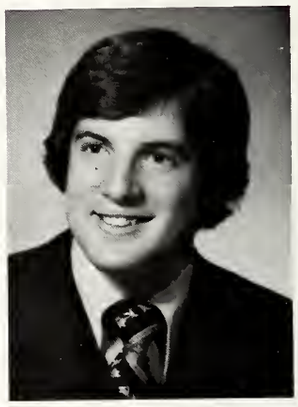
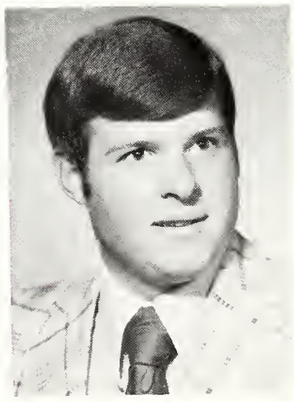
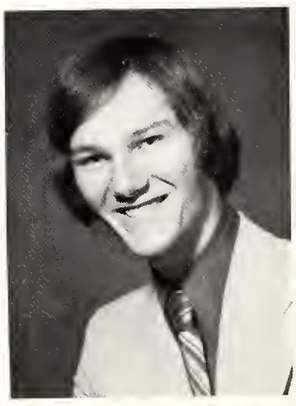

Julie Henderson

Pam Hendricks

Lottie Hiatt

Marty Higgins

Kathleen Hochgesang

Phil Hockemeyer

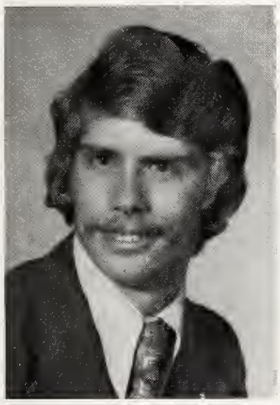

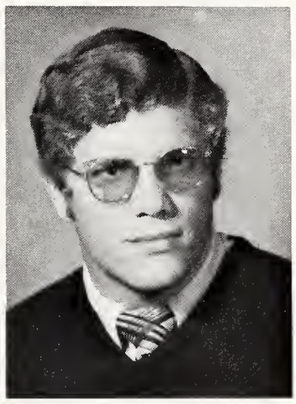

Steve Hoeflinger

Jan Hoffman

William Hollander

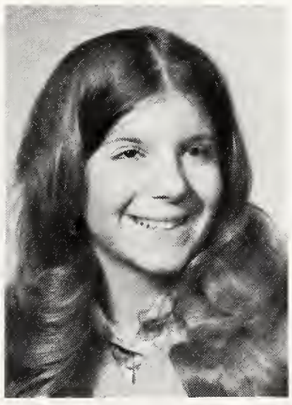

Laurie Hollis

Lesley Holmes

Keith Holzmeyer

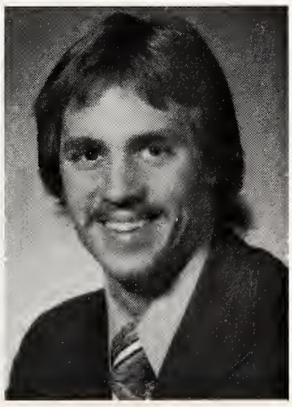

Debra Hopfensperger

Dave Horvath

Kevin Huebschmann

Hughes . . .

William Hughes

Carol Hunt

Debbie Hunt

Yvonne Hunt

Dave Hurt

Paula Hyde

Jamie Jackson

Susan Jacobi

Jon James

Steve Jennings

Cathy Johnson

Cindy Johnson

Marilyn Johnston

Walt Julian

Robin Kares

. . . Kares

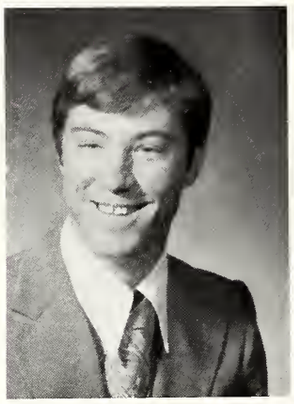

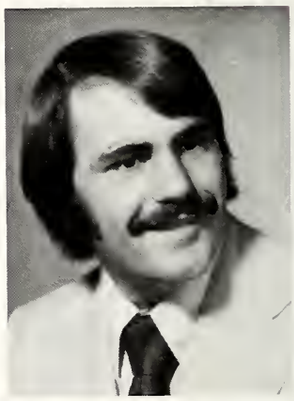
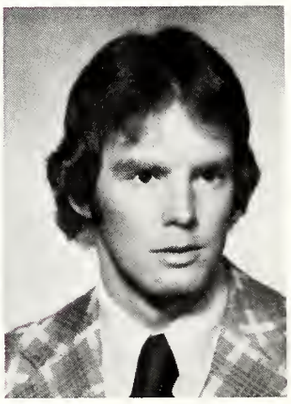

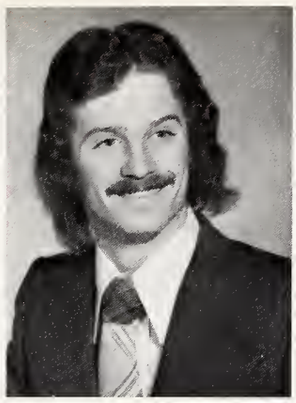
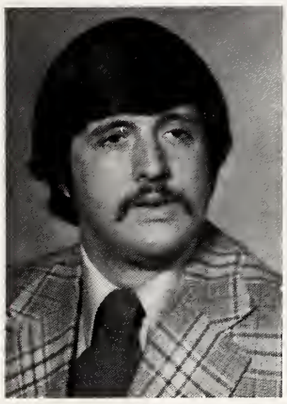

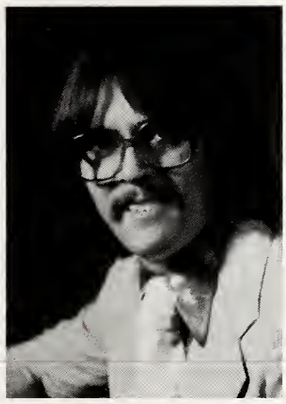
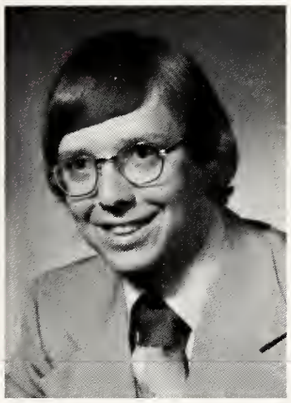
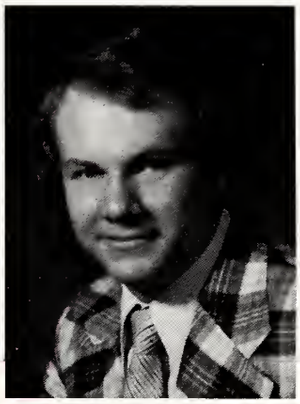
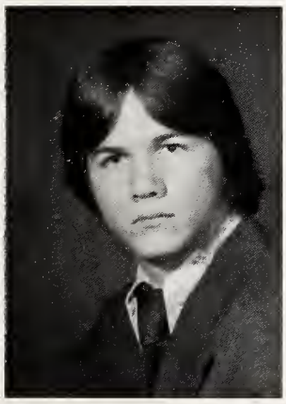

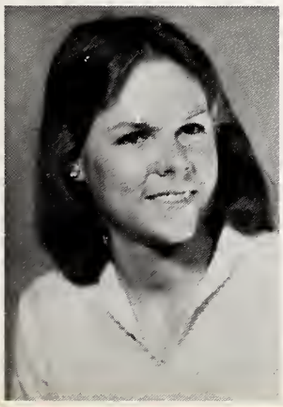

Kassin . . .

John Kassin

Susann Keck

Matthew Kennedy

Jim Kenney

Connie Kern

Susan Kessler

Leon Key

Randy Key

Dan Kiger

Scott King

Karen Kinney

Marsha Kirchoff

Connie Kleeman

Pam Knight

Robert Knox

. . . Knox

Koger . . .

Alicia Koger

Barbara Kohmescher

Jeffrey Korb

Ronald Kramer

Vincent Krack

Mary Kress

Karen Kuhn

Mike Kuntz

Carol Lagow

Judy LaGrange

Mike Lalor

Jennifer Lamb

Cathy Lambert

Tyrone Laster

Brad Lawson

. . . Lawson

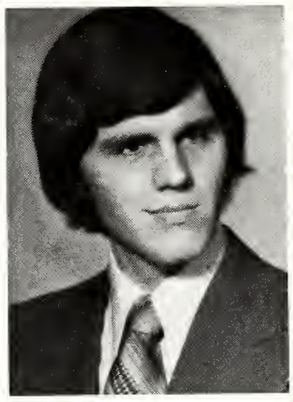
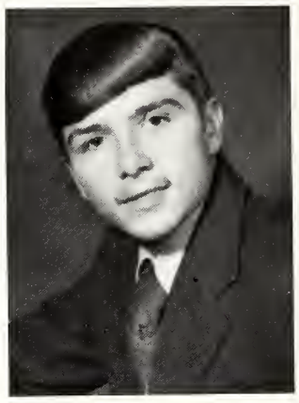

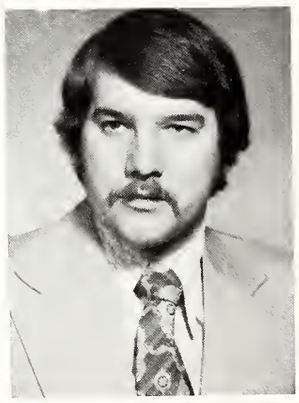

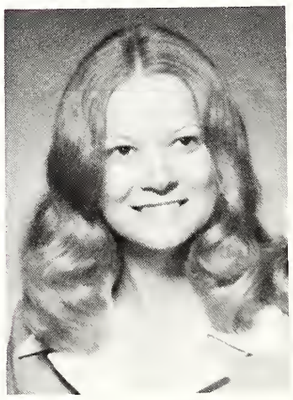
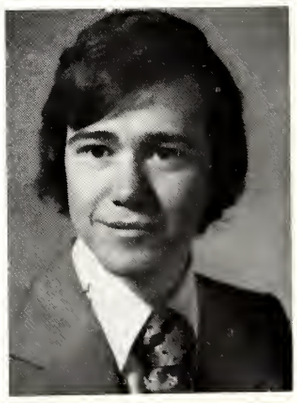

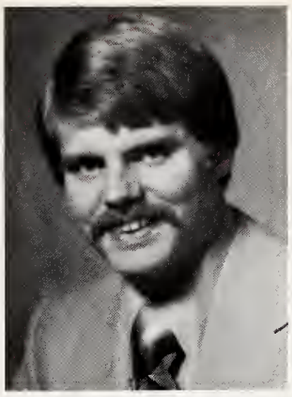

Ledford . . .

Jenny Ledford

John Lever

Tom Liley

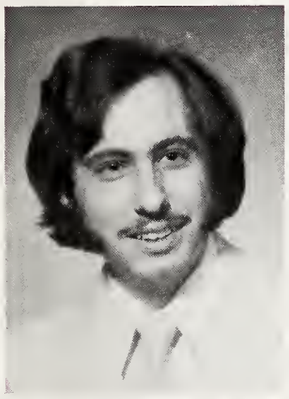

Jim Limberger

Debra Little

Beth Lively

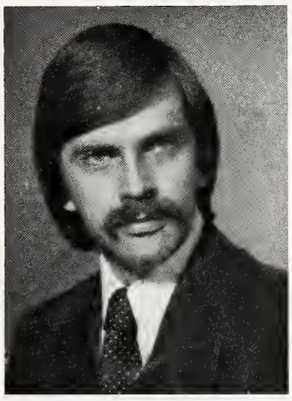

Larry Loughmiller

Jerry Ludan

Joe Lukomski, Jr.

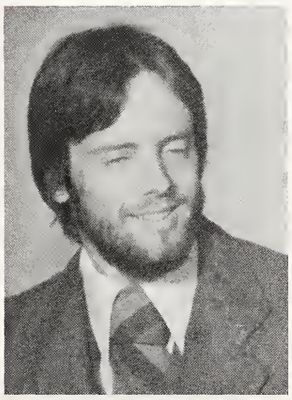

Mark Lutterbach

Toby Mann

Kim Maple

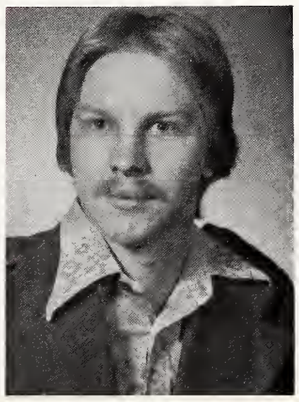

Donna Martin

Mindy Martin

Brian Mathis

. . . Mathis

Matthews . . .

Sondra Matthews

Keith Masterson

Joe May

Michael McBride

Cindy McCreary

Jim McCune

Kathy McDaniels

Mike McKissic

Yvonne McRoberts

Steve Meacham

Denise Meehan

Tom Melton

Ann Merkley

Linda Meyer

Dorothy Miller

. . . Miller

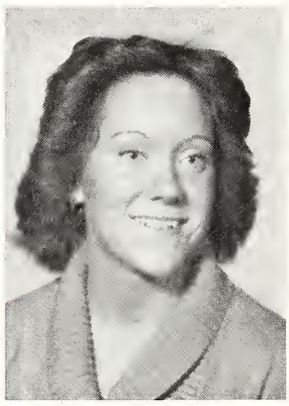

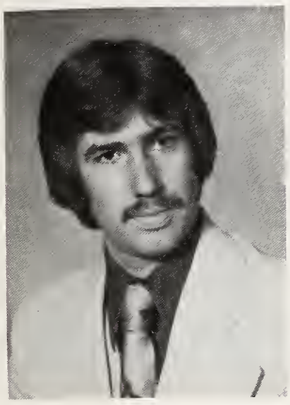

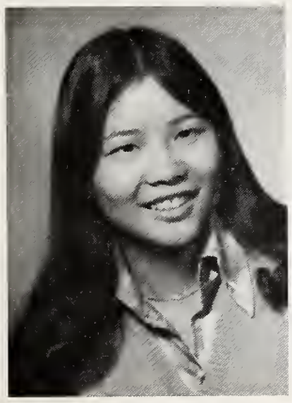

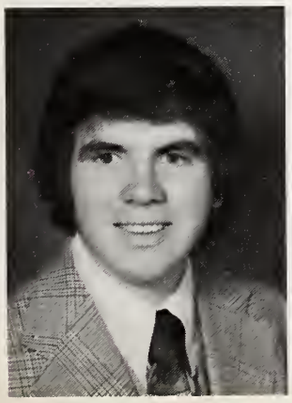

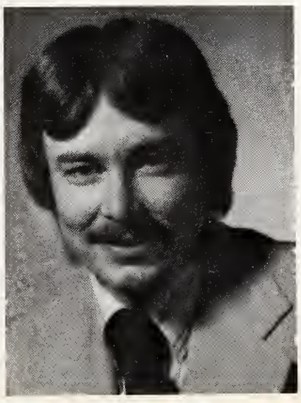

Mills . . .

Sally Mills

Keith Milton

Rebecca Moseley

John Muensterman

Shirley Murphy

Susan Napier

Mary Ann Noelting

Daniel Nord

Karen O'Brian

Cathy Ogasawara

Susan Oldman

Sally Oskins

Randy Overby

Ruth Overby

Steve Overton

Overton . . .

Owens . . .

Jan Owens

Joyce Paddock

John Palmer

Mary Jo Parker

Susan Partenheimer

Mike Paul

Pam Paul

Christy Pavledes

Guyla Payne

Jimmie Peacher

John Perna

Lois Peterman

Sheryl Peterson

Eileen Phillips

Kathy Phillips

. . . Phillips

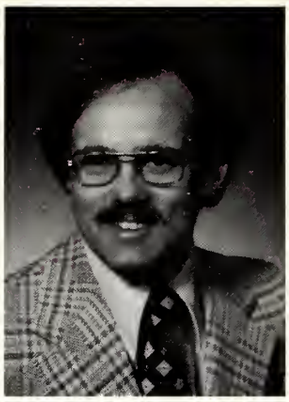

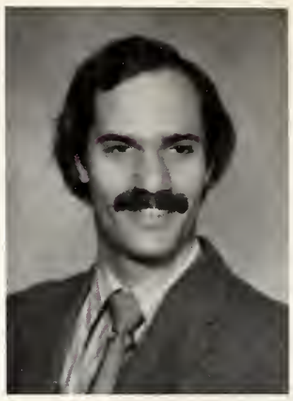

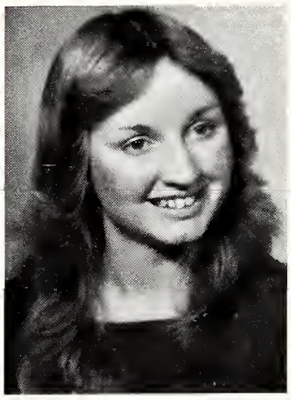

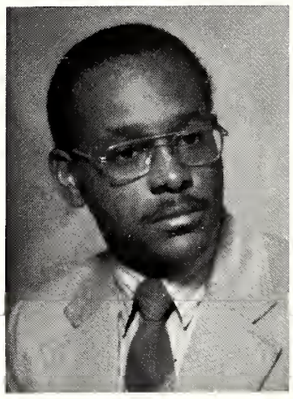

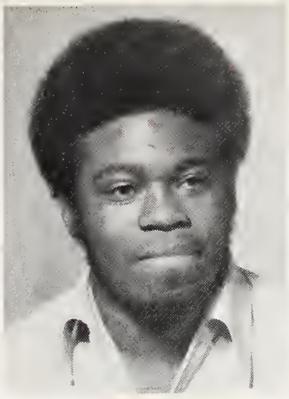
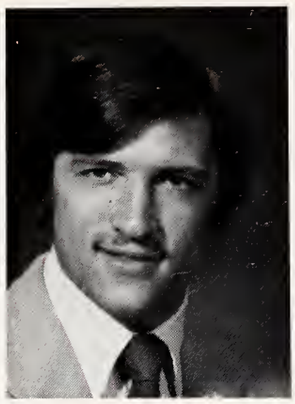

Pike . . .

Linda Pike

Aaron Pippins

Mike Pociask

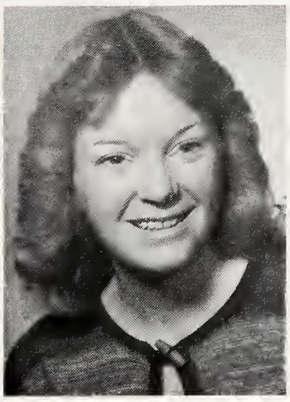

Dave Powell

Becky Price

Steve Punches

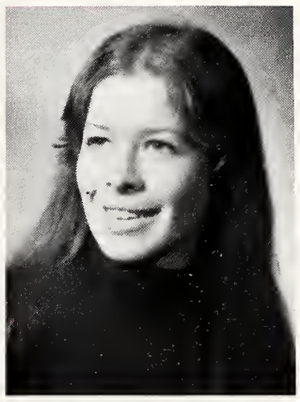

Vickie Purtzer

Don Randall

Jan Rasche

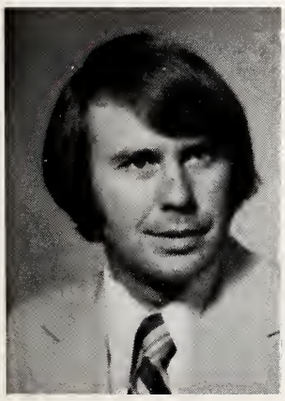

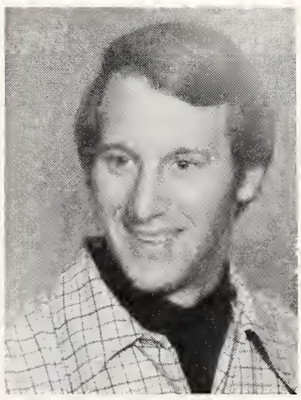

Dave Reising

Deborah Reisinger

Keith Reissaus

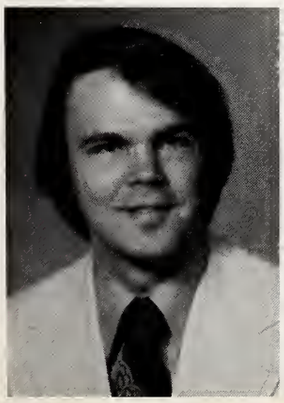

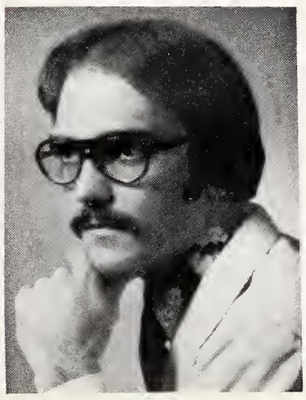

Cliff Renschler

Susan Reynolds

Bill Riat

. . . Riat

Richter . . .

Charlene Richter

Sharon Ridgely

Holly Ritchie

Constance Robinson

Dan Rogers

Jan Roland

Judy Ross

Nanette Rudisell

Judith Rusche

Mike Rust

Donna Salmon

Mary Ann Savko

Lyle Schaus

Lee Scherzinger

Jeanine Schessele

Schessele . . .

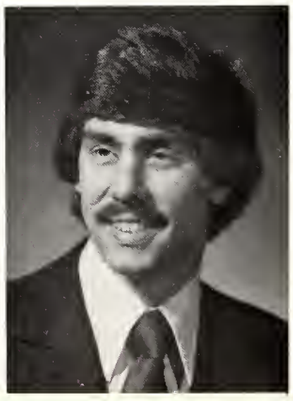

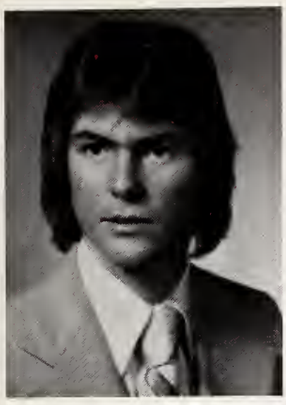

Schmitzer . . .

David Schmitzer

Marla Schnarr

Carol Schnur

Sharon Schroeder

Connie Schuster

Diann Scott

Jane Scott

Frank Seib

Phil Seuberling

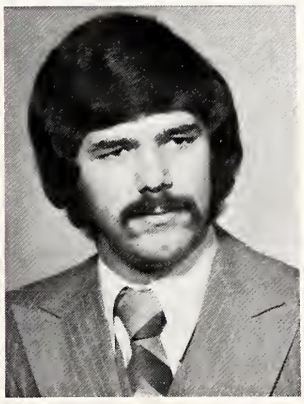

Patti Shanks

Cindy Sherrod

Terry Shook

Mary Shourds

Beth Shue

Lynne Shutt

. . . Shutt

Sickler . . .

Deby Sickler

Sandy Sides

Vickie Silke

Lee Snow

Jeffrey Stahl

David Stallings

James Statler

Jenny Sterneman

Pam Stevens

Rick Stevens

Dave Stewart

Kevin Stiles

Dave Stofleth

Jim Stone

Pam Sturm

. . . Sturm

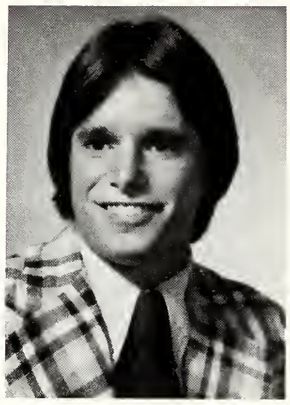

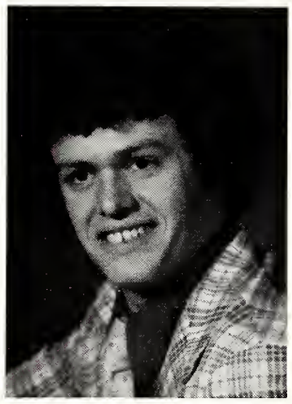

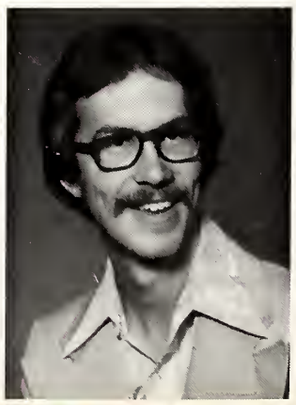

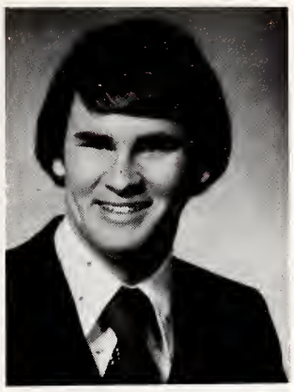

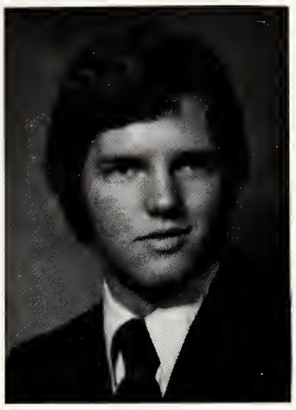
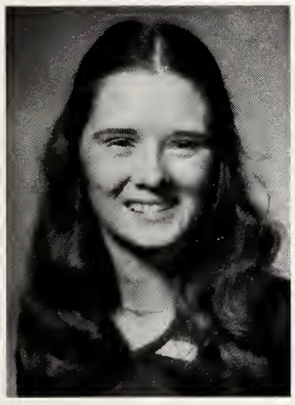
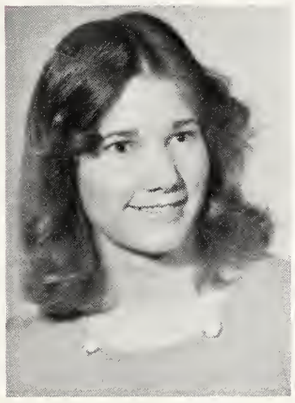
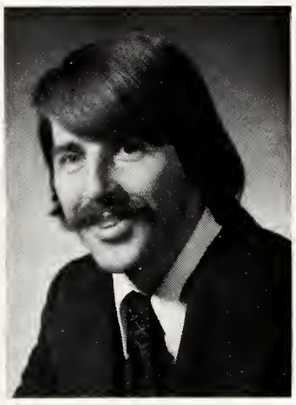

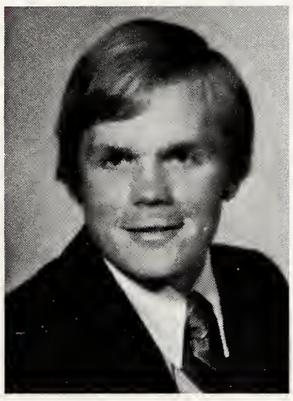

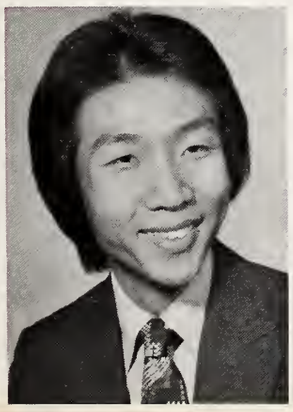

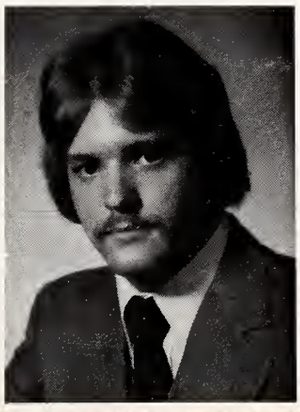

Suzuki . . .

Cindy Suzuki

Sandy Swain

Terry Swartz

Mark Swatek

Terri Switzer

John Tate

Brenda Taulman

Joanna Thayer

Terry Thom

Judith Thomas

Charles Thornton

Elizabeth Thornton

Irwin To

Lynn Tomlinson

Van Tuley

. . . Tuley

Unfried . . .

Pam Unfried

Larry VanCamp

Renee Vandon

Carl Voegel

Martha Wade

Velma Walton

Robert Wanninger

Nancy Ward

Estrellita Washington

Marilyn Washington

Sandra Wesselman

Chris White

Jane Whitten

Cleo Williams

John Williams

. . . Williams

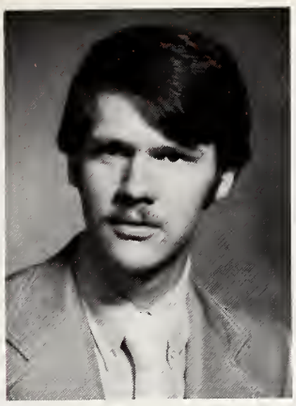

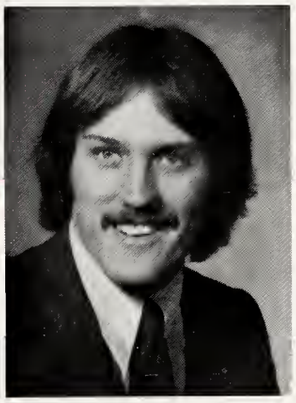

Williams . . .

Susan Williams

Brian Wilson

Debbie Wilson

Paul Wilson

Jonette Wilzbacher

Kevin Winternheimer

Diana Witte

Eric Wittel

Rick Woods

Kim Woody

Marvin Wright

Rebecca Wright

Thomas Wuerth

Barbara Yeager

Karen Yoho

. . . Yoho

Zerr . . .

Kevin Zerr
Kim Zimmer

All senior pictures appearing here were identified by senior photographer, Kent Whitehead. Pictures appearing here are those which were taken before the preset deadline.

activities p. 17

seniors p. 129

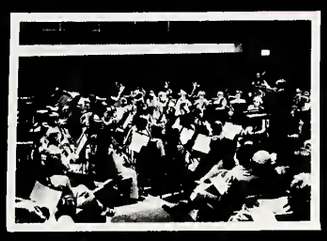

organizations

sports p. 183

greeks p. 201

housing p. 215

faculty p. 223

senior index p. 239

National Scholastic Honoraries

UE has chapters of numerous national scholastic honoraries which offer activities and projects geared to related interests in specific majors and towards recognition of the achievements of students who excel in their specific majors. Type of honorary is in ( ).

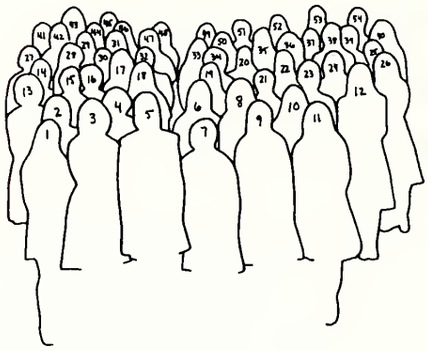

Alpha Lambda Delta (freshman)

1. Cheryl Haire 2. Pam Carter 3. Cheryl Harkness 4. Leigh Ann Bergin 5. Carolyn Reisinger 6. Cindy Metzger 7. Dodie Goldman 8. Lola Gilliatt 9, Kerry Kreiling 10. unidentified 11. Nancy Henkle 12. Lauretta Santelik 13. Sue Dougherty 14. Patricia Mohr 15. Linda Brier 16. Jennifer Betz 17. Lisa Pitts 18. Rita Weisman 19. Syndi DeFur 20. Kristy Hull 21. Margaret Monroe 22. Denise Dages 23. Nancy Beverly 24. Felicia Ashby 25. Carole Chumley 26. Karen Dassel 27. Marilyn Owens 28. Margaret Provost 29. Pamela Adams 30. Karen Thomas 31. Cindy Poti 32. unidentified 33. Sharon Koenig 34. unidentified 35. Julie Rubel 36. Susan Slanina 37. Carmen Gaebler 38. Lisa Dages 39. Mary Gogel 40. Jolene Randol 41. Karen Lipscomb 42. unidentified 43. Kathy Phillips 44. Laura Miller 45. Kathy Tyner 46. Lynn Foshee 47. Ann Merkley 48. Beth Freudenberg 49. Lisabeth Hauck 50. unidentified 51. Suzan Hall 52. Cindy Young 53. Sandy Williams 54. Lynda Weldon.

Alpha Psi Omega (drama)

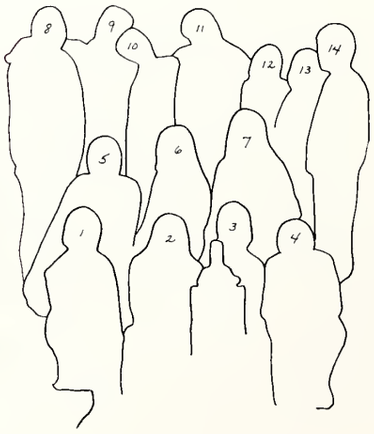

1. Kae Koger 2. Janet Ong 3. Mark Lipps 4. Judy Smaltz 5. Darrell Troutman 6. Jeri Gibson 7. Laurie Ross 8. Dale Wilson 9. R. Scott Lank 10. Mary Young 11. Walter Klimec 12. Dolly Meenan 13. Joan Ballard 14. Dave Kell

Alpha Tau Delta (nursing)

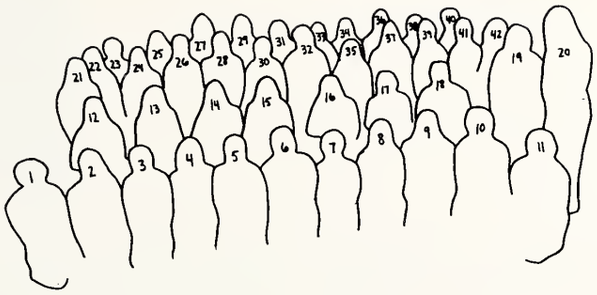

1. Judy Ross 2. Pam Sturm 3. Jodie Barrett 4. Marti Wade 5. Kathy Hochgesang 6. Pat Wall 7. Dana Edwards 8. Beth Huffman 9. Gayle Pygman 10. Nancy Croker 11. Sharon Ridgely 12. Judy Thomas 13. Donna Yount 14. Shirley Cook 15. Debbie Harris 16. Carol Hunt 17. Brenda Holzmeyer 18. Lois Peterman 19. Debbie Wilson 20. Barbara Blesch 21. Kathy Ogasawara 22. Arlene Stewart 23. Kathy Lewis 24. Dawn Hocking 25. Peggy Horak 26. Jan Gardner 27. Kathy Lundy 28. Angie Schultheis 29. Terry Dickey 30. Laura Phipps 31. Ellen Palzer 32. Jackie Phieler 33. Mary Long 34. Donna Burt 35. Carol Christie 36. Janet Buhr 37. Ruth Ann Overby 38. Becky Smith 39. Laura Greene 40. Dianna Voss 41. Margie Pearson 42. Dianna Baugin

Kappa Chi (religious vocations)

1. John Hostetter 2. Mark Buchanan 3. Randy Overby 4. Rev. Emerson Abts 5. Dave Powell 6. Annette Thomas 7. Janet Berg 8. Dawn Leiter 9. Ruth Ann Overby 10. Becky Sherritze 11. Rachel Bonebrake 12. Carol Hunt 13. Lang Brownlee 14. Larry VanCamp 15. Andy Parker 18. Barb Yeager 19. Kay Stevens

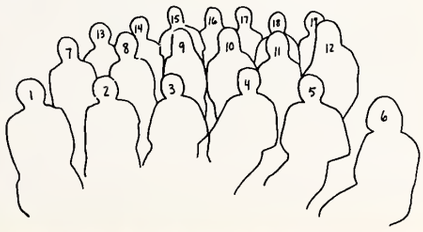

Phi Alpha (social work)

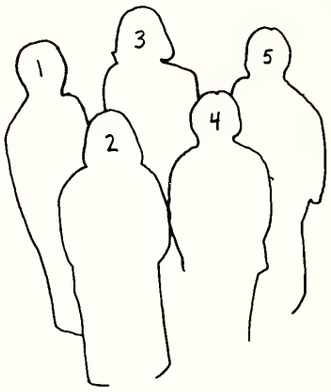

1. Dena Atkins 2. Lottie Hiatt 3. Jan Short 4. Jane Scott 5. Shirley Murphy

Pi Lambda Theta (education)

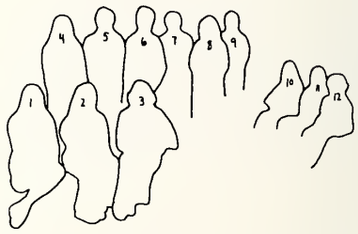

1. Marie Will 2. Vickie Purtzer 3. Susan Brockman 4. Lynn Fritz 5. Nancy Burnett 6. Sally Mills 7. Tomla Caldwell 8. Linda Dressler 9. Susan Partenheimer 10. Deborah Gronotte 11. Susan Ringham 12. Karen Kuhn

Phi Mu Alpha Sinfonia (music-men)

1. Paul Dove 2. Jon Baker 3. John Spradley 4. John Cox 5. Dennis Bloodworth 6. Rex Ragsdale 7. Rick Lance 8. Edwin Lacy 9. Don Tenbarge 10. Dave Jarrett 11. Ed Gerlach 12. Greg Tuley 13. Gary Brinkworth 14. Larry Dimmett 15. Steve Schuetz 16. Joe Scales 17. Roger Zehr 18. Kent Ingram 19. Bruce Wibben 20. Steve Shelley 21. David Disbrow 22. Larry Brewer 23. James Castrup

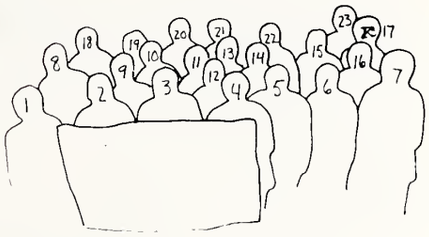

Sigma Alpha Iota (music women)

1. Marcia Mooreman 2. Lin Davidson 3. Kim Brown 4. Donna Lambert 5. Jennie Griffin 6. Mindy Bassett 7. Becky Klinestiver 8. Susan Bolton 9. Patrice Villines 10. Lisa Ingle 11. Sue Niles 12. Kittye Burden 13. Cindy Weightman 14. Marcia Hebesian 15. Cyndy Sherfick 16. Mrs. McKinney 17. Joe Scales 18. Lyla Broughton 19. Paula Fischer 20. Julie Henderson 21. Deborah Reisinger 22. Mary Pfister 23. Becky Moseley 24. Dona Hardesty 25. Renee Vandon

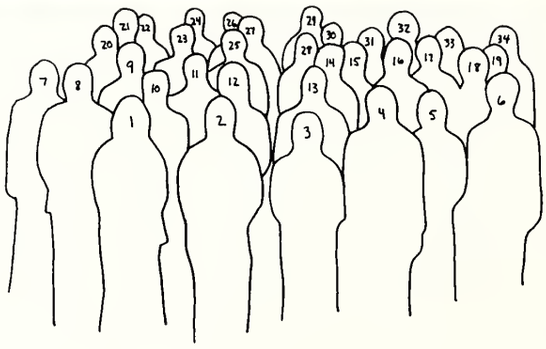

Phi Eta Sigma (freshman men)

1. Mark Bausch 2. Ralph Spencer 3. Jeff Durachta 4. unidentified 5. Thong Vu 6. Mark R. Simpson 7. unidentified 8. Rick Shellenberger 9. Terry Bruce 10. Harold Grossman 11. Kevin Buchser 12. Jim Shackelford 13. Greg Maharg 14. Gabriel Reising 15. Steve Hipfel 16. unidentified 17. Dean Kahre 18. David Dodds 19. Doug Stamps 20. unidentified 21. Keith Phillips 22. Henry Davis 23. Sam Longmire 24. Mark E. Simpson 25. unidentified 26. unidentified 27. John Lawson 28. Chris Williams 29. Robert Knott 30. Dan Turner 31. John Baker 32. unidentified 33. Dan McWhortor 34. Roger Zehr

Scholastic and Service Honor Societies

Scholastic and Service Honor Societies have membership by invitation only and offer activities and projects geared to campus service. Eligibility is determined by service, scholastic and leadership abilities of the candidate.

1. William Connolly 2. Kim Harris 3. Lang Brownlee 4. Jeana Gilles 5. 6. Kurt Ahlers 7. Kathy Lambert 8. David Jarrett 9. Gene Bennett.

Blue Key

Mortar Board

1. Susan Jacobi 2. Melissa Gilkey 3. Paula Fischer 4. Deborah Gronotte 5. Dirk Baer 6. Ann Gudkese 7. Karen Kuhn 8. Barbara Kohmescher 9. Kathy Lambert 10. Debra Betz 11. Diann Scott

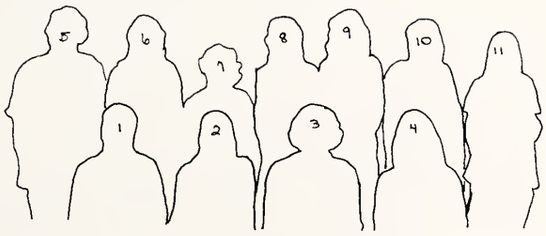

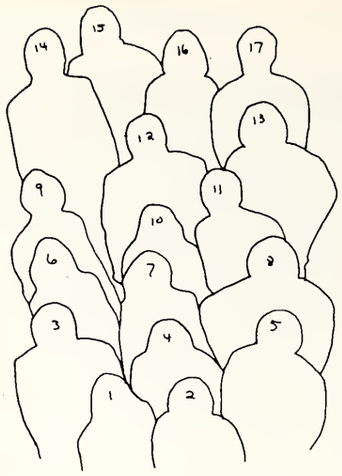

Who's Who

1. Ginger Stamps 2. Nancy Burnett 3. Mark Swatek 4. Debra Betz 5. Chuck Singer 6. Ann Gudkese 7. Jennie Griffin 8. Keith Phillips 9. Lang Brownlee 10. Linda Agnew 11. Brad Bosecker 12. Dirk Baer 13. Chris Weaver 14. Kurt Ahlers 15. Eric Wittel 16. Lottie Hiatt 17. Dave Hurt

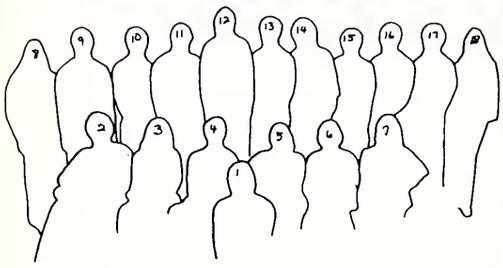

1. Christy Pavledes 2. Mark Weatherwax 3. MaryAlice Janowiak 4. Roland Phillips 5. Lottie Hiatt 6. Donna Wilson 7. Kay Stoneberger 8. Peggy Horak 9. Brad Bosecker 10. Steve Meacham 11. Kevin Zerr 12. Kurt Ahlers 13. Paul Anderson 14. Kent Alder 15. Steve Brackmann 16. Mark Swatek 17. Lisa Bottles

Student Orientation Leaders

Professional Organizations and Clubs

Almost every area of study has a professional organization or club for students who are interested in that field with activities geared around topics related to specific majors.

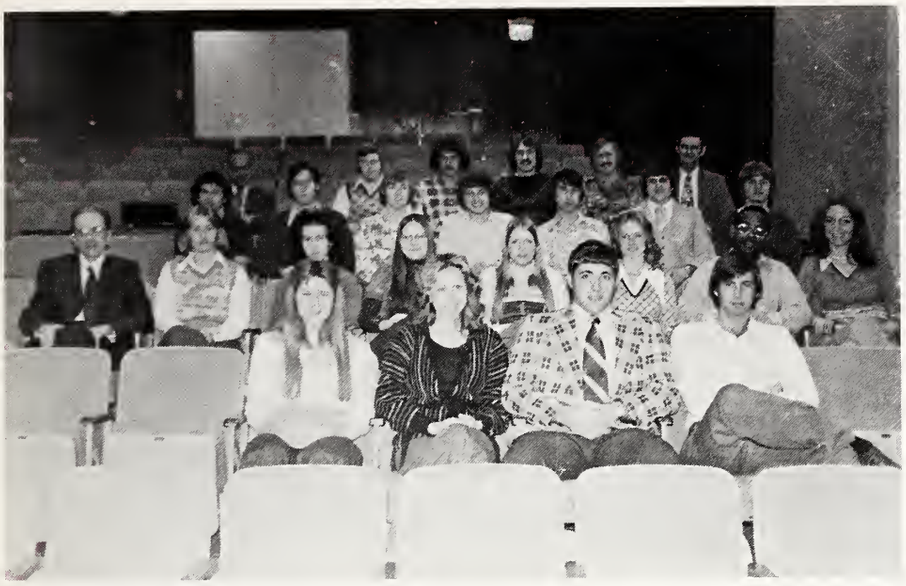

1. Debbie Betz 2. Carrie Litscher 3. Mike Clem 4. Mike Grubb 5. Dr. Clifford Stone 6. Annette Thomas 7. Phyllis Moffatt 8. Kathrine Bolton 9. Patti Spainhower 10. Gerri Wittman 11. Jimmie Peacher 12. Cathy Lambert 13. Joe Suding 14. Gordon Reitz 15. Ron Hammond 16. Jeffrey Foye 17. Gregg Scott 18. Greg Wilson 19. Joe May 20. Marvin Wright 21. Dean Blandford 22. Hardin Dickens 23. Ralph Bork 24. Allen Bess 25. John Braun

Accounting Club

Association for Childhood Education

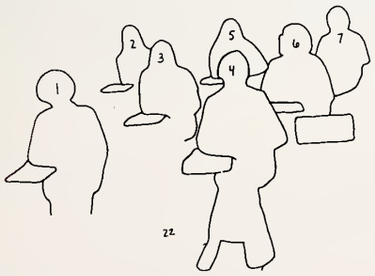

1. Dr. Wilma Shafer 2. Mary Ann Melcher 3. Connie Hunefeld 4. Nancy Burnett 5. Carla Shockney 6. Patti Shanks 7. Jeani Jordan

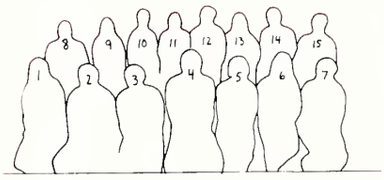

Bi-Sci Club

1. Terry Tounge 2. Ron Rexing 3. Roger Endicott 4. Mark Lutterbach 5. Kerry Kreiling 6. Jan Rausch 7. Jennifer Betz 8. Dr. James Brenneman 9. Andora Davis 10. Henry Davis 11. Harold Grossman 12. Derek Gustafson 13. Linda Sutton 14. Ken Meyers 15. Bill Richardson

American Chemical Society

1. Cheri Hawes 2. Jennifer Betz 3. Bob Kinsey 4. Kerry Kreiling 5. Cathy Johnson 6. Cindy Young 7. Cliff Renschler 8. Brian Wilson 9. Dr. Vernon Shaw 10. Derek Gustafson

Business Club

We are sorry, but no one we were able to contact could identify more than three persons in the picture. We decided run the picture minus the identification

Economics Club

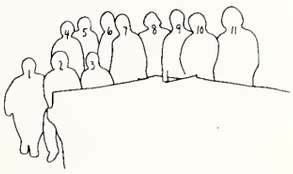

1. Mike Zimmer 2. Dan Nord 3. Rose Wise 4. Robert Halcomb 5. Christopher Weaver 6. Mike Schopmeyer 7. Randy Birchall 8. Jack Ficks 9. Brad Bosecker 10. Bob Oakley 11. Greg Hammond.

Association for Computing Science

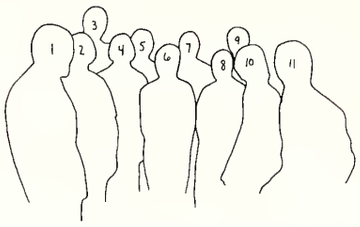

1. Bruce Mabis 2. John Greer 3. Kurt Ahlers 4. Phil Wanninger 5. Jim Castrup 6. Cindy Hartig 7. Mark Flyod 8. Jimmie Peaches 9. Dave Dillen 10. Corinne Bacey 11. Ron Hayes

Engineering Club

1. William Hartsaw 2. Barbara Strayer 3. Caroline Lazar 4. Kim Kloos 5. Marilyn Lynch 6. Ninfa Rodriguez 7. Susan Martin 8. Nancy Henkle 9. David Stallings 10. Phyllis Todd 11. Mel Fehrenbacher 12. Roger Frazier 13. Mark Schmidt 14. Tim Hasenour 15. Allen Bracey 16. James Munford 17. Don Austin 18. Keith Masterson 19. Rick Feitl 20. John Gaither

German Club

1. Nieva Pontaoe 2. Kandy Kramer 3. Brad Bosecker 4. Phee Price 5. Phillip Carpenter 6. Sarah Dougherty 7. Sarah Cookman 8. Dr. Henry Miner 9. Kent Biery 10. Sarah Armstrong 11. Sherman Burton 12. David Dodds 13. Charlie Aigner 14. Karen Haibner 15. Adele Benbrook 16. Gwen Hoberty 17. Kim Timmerman

Kappa Alpha Psi

1. Harold Gibson 2. Michael Bennett 3. George Berry 4. Rory Hennings

Lambda Alpha Epsilon

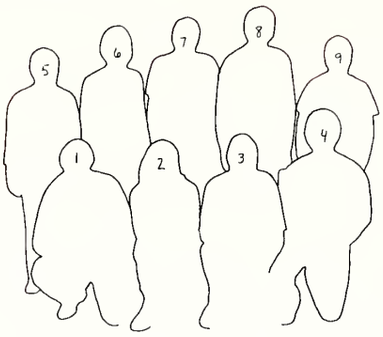

1. Jan Finke 2. Sandy Fields 3. Charlie Tapper 4. Todd Kietzman 5. Jim Gedda 6. Mike Murray 7. Ted Niemeier 8. Russell Fallis 9. John Perna

Law Enforcement Club

1. Howard Polk 2. Donald Reid 3. Keith Shelton 4. Robert Neely 5. George Goodrich 6. Aaron Pippins 7. James Dwyer 8. Diana Townsend 9. Karen Lathem 10. Cheryl Mackey 11. Sandy Fields 12. Betsy Wagner 13. Keith Blair 14. Van Tuley 15. Carol Fenneman 16. Ronald McDonald 17. Doug Pollack 18. Bob Stiller 19. Marvin Niles 20. Judi Mulberg

Musical Educators National Council

1. John Koehler 2. Lyla Broughton 3. Dona Hardesty 4. Sherry Hicks 5. Marsha Moorman 6. Renee Vandon 7. Charles Briel 8. Jacky Hohimer 9. Eddie Gurlach 10. Lynn Davison 11. Rose Duncan 12. Marie Schnarr 13. Paul Dove

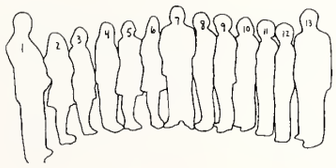

Music Therapy

1. Doreen Frymire 2. Dianne Folwer 3. Jerilyn Seeger 4. Dave Jarrett 5. Mindy Bassett 6. Cheryl Dileo 7. Donna Blanchard 8. Karen Chaney 9. Debbie Ford 10. Joe Scales 11. Melissa Williams 12. Kim Grimm 13. Mary Jordan 14. Karen Fischer 15. Lisa Miller

Nursing Student Faculty

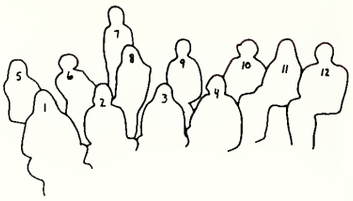

1. Peggy Horak 2. Jennifer Kuster 3. Beth Huffman 4. Coy Bruce 5. Katharine Payne 6. Leslie Holmes 7. Lenore Hammerbacher 8. Ann Gudkese 9. Kathy Maquire 10. Karen Jones 11. Rita Munstermann 12. Holly Akin

Personnel Club

1. Jennie Griffin 2. Chester R. Dziardziel 3. Karen Yoho 4. John Lever 5. Jim Reifenberg 6. Matt Lewis 7. Dr. Ronald Faust 8. Frank Cici 9. Steve Overton

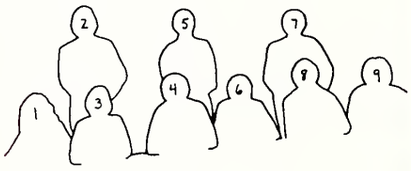

Political Affairs Association

1. Donna Wilson 2. Larry Black 3. Gene McDonald 4. Tricia Tabscott 5. Christopher Weaver 6. Kevin Bonderson 7. Arnell Hill 8. Rose Wise 9. Kevin Winterheimer 10. Dirk Baer

Society of Physics Students

1. Dr. Ben Riley 2. Vincent Krack 3. Phil Carpenter 4. Tim Swindle 5. Herb Sabelhaus 6. Robert Doucette 7. Steve Maier 8. Kay Stevens 9. Dr. Darrell Megli

Society of Automotive Engineers

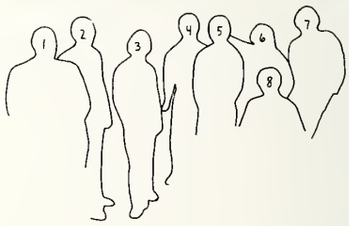

1. Dr. William Hartsaw 2. Roger Frazier 3. David Stallings 4. Keith Masterson 5. Mel Fehrenbacher 6. Don Austin 7. Rick Fietl 8. John Gaither

Society of Mechanical Engineers

1. Kim Kloos, Nancy Henkle 3. David Stallings 4. Don Austin 5. Tim Hasenour 6. Dr. William Hartsaw 7. Mel Fehrenbacher 8. Roger Frazier 9. Mark Schmidt 10. Rick Feitl 11. Keith Masterson 12. Allen Bracey 13. John Gaither

Social Work Club

1. Debbie Boger 2. Lottie Hiatt 3. Jan Short 4. Dena Atkins 5. Jan Short 6. Shirley Murphy 7. Walter Julian 8. Marilyn Johnston 9. Lee Scherzinger

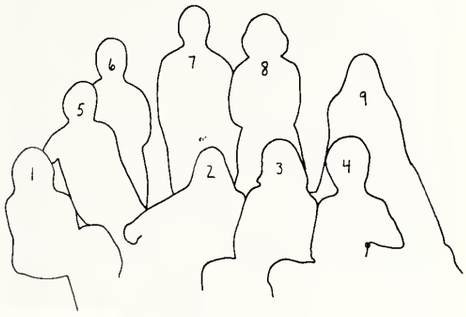

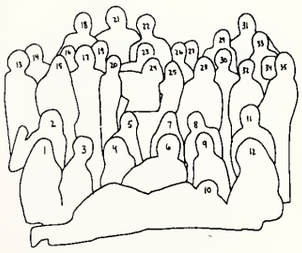

University of Evansville Theatre

1. Laurie Ross 2. Guyla Payne 3. Kae Koger 4. Jeri Gibson 5. Judy Smaltz 6. Ralph Concepcion 7. Janet Ong 8. Darrell Troutman 9. Nancy Beverly 10. Norm Brandenstein 11. Kim Bitz 12. Donna Brown 13. Mark Young 14. Walter Klimec 15. Debbie Brooks 16. Bill Werner 17. Chris Williams 18. Tom Batoryak 19. Richard Smith 20. Sharon Rolf 21. Donn Kasper 22. Joe Sikord 23. R. Scott Lank 24. Nancy Wagner 25. Dolly Meenan 26. John Baker 27. Dale Wilson 28. Leanna Gerhart 29. Tina Zala 30. Kathy DuPont 31. Mark Lipps 32. Sue Hendershot 33. Cheryl Heath 34. Joan Ballard 35. Marla Madinger

University Choir

1. Debbie Manning 2. Becky Moseley 3. Shelia Chester 4. Lyla Broughton 5. Rose Duncan 6. Belinda Eaton 7. Debbie Ford 8. Amy Kane Jarman 9. Diane Foegley 10. M.F. Pfister 11. Kittye Burden 12. Dr. Robert Rapp 13. Mary Kincaid 14. Lisa Miller 15. Jane Ewens 16. Judith Hamock 17. Marie Schnarr 18. Karen Chaney 19. Mary Jordan 20. Vickie Martin 21. Phee Price 22. Stephanie Toliver 23. Karen Fischer 24. A.R. Erickson 25. Sherry Hicks 26. Kathy Kinney 27. Marcia Moorman 28. Chris Getz 29. Cindy Weightman 30. Kim Brown 31. Marla Torres 32. Debbie Pemberton 33. Rita Wiseman 34. Cathy Norman 35. Elaine Durham 36. Patricia Wilsbacher 37. Lisa Janssen 38. Cindy Poti 39. Sheila Sould 40. Becky Klinestiver 41. Sue Niles 42. Jerrilyn Seeger 43. Susan Payne 44. Ted Bernhardt 45. Kerry Norvell 46. Roger Swinehart 47. Forest Turner 48. Dennis Bloodworth 49. Jim Castrup 50. Tyrone Bragg 51. Jed Boyd 52. Mark Roberts 53. Andy Gulick 54. Brett Barnett 55. Rick Stevens 56. Malon McVey 57. William Daniels 58. Brad Bosecker 59. David Scott 60. Gary Schaar 61. Jack Cartwright 62. David Randle 63. Dan James 64. David Dodds 65. Byron Fritz 66. Chuck Cherry 67. Charles Blesch 68. John Spradley 69. Bob Ritchie 70. Stephen A. Walker

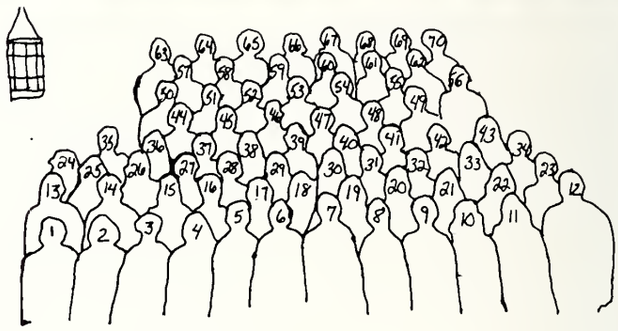

Concert Orchestra

Due to circumstances beyond our control we were unable to identify the concert orchestra or even obtain a listing of the members of the orchestra.

Student Congress and Student Association

Student Government was active this year placing several referendums before the student body. However, the turnover rate among congress representatives was alarmingly high. To remedy this Congress redistricted representation drastically. Elections were held under the new system in April.

Student Association President-
William Hughes
Vice-President of Academics-
John Broadhead (first half of school year)
Vice-President of Academics-
Christopher Weaver (last half)
Vice-President of Activities-
Lottie Hiatt
Student Congress President-
Dirk Baer

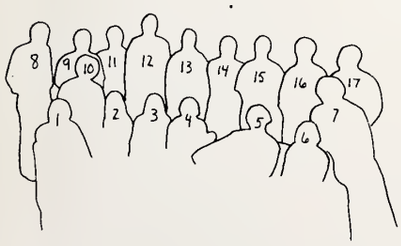

1. Toby Mann 2. Kay Stoneberger 3. Cindy Reissaus 4. Donna Wilson 5. Holly Akin 6. Lottie Hiatt 7. William Hughes 8. Christopher Weaver 9. Dirk Baer 10. Reed Hoffmann 11. Arnell Hill 12. Kurt Ahlers 13. Brad Bosecker 14. Steve Brackmann 15. Foster Brabec 16. John Broadhead 17. Eric Wittel

Union Board

Union Board is the social programming organization of the Student Association. Union Board is responsible for planning and coordinating Homecoming, Winter Weekend, and Spring Week as well as dances, films, and other entertainment for students.

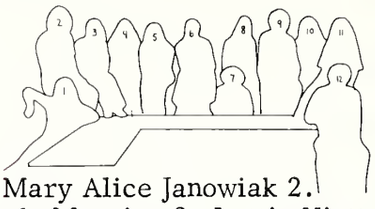

1. Mary Alice Janowiak 2. Randy Manning 3. Lottie Hiatt 4. Darlene Vaughn 5. Sarah Dougherty 6. Roland Phillips 7. Sharon Riddle 8. Vickie Stone 9. Mark Petty 10. Cindy McCreary 11. Cindy Poti 12. Dave Hatfield

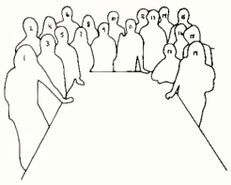

1. unidentified 2. Lester Morris 3. unidentified 4. Patti Sprigler 5. Suzanne Eaton 6. Michael Bennett 7. Nancy Hostetler 8. unidentified 9. Kathy Maquire 10. Arnell Hill 11. Roland Phillips 12. Kenneth Schneider 13. Tim Golden 14. John Walther 15. David Dodds 16. Cindy Calogne 17. Eric Stippler 18. Tina Young 19. Becky Orebaugh

Religious Organizations

UE's religious organizations are open to all students with activities centering around strengthening one's religious faith, providing fellowship and serving others.

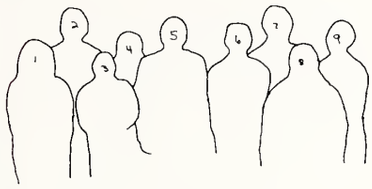

Baptist Student Union

1.

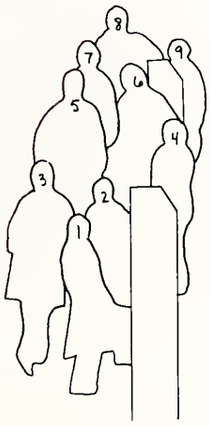

Newman Center

1. Marie Mears 2. Vicki Hillenbrand 3. Chris Dudley 4. Karen Beardsley 5. Gayle Dunbar 6. Enrique Astudillo 7. Rick Reidford 8. Rich Merriman 9. Jim Metcalf

Spirit Groups

Acettes

1. Jeanie Jordan 2. Sara Klein 3. Debbie Kunkel 4. Pam Sturm 5. Kathy Carrell 6. Brenda Thienes 7. Jackie Davis 8. Julie Mann 9. Caren Gentry 10. Lois Burke 11. Lisa Steele 12. Linda Gehlhausen

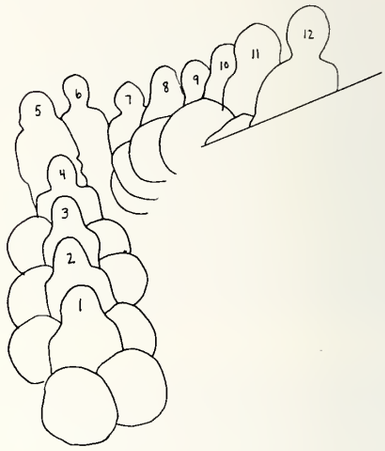

Cheerleaders

1. Gregg Patberg 2. David Estridge 3. Pam Kaatz 4. Paul Gentry 5. Mike Tanck 6. John Sullivan 7. Ann Tevebaugh 8. Debbie Price 9. Diane Ferarro

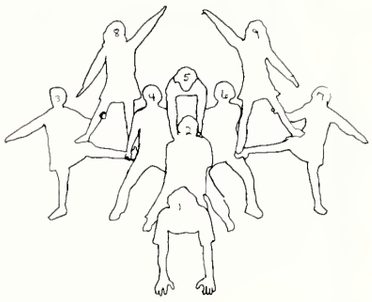

Miscellaneous Organizations

Arnold Air Society

1. Dale Wyant 2. Bob Atkinson 3. Jimmie Peacher 4. Greg Minks 5. David Stewart 6. Trina Duncan 7. Jeff Ryan 8. John Miller 9. Vince Krack 10. Glenn Craig 11. Steve Lindauer

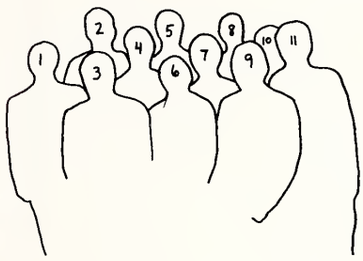

Angel Flight

1. Martha Brown 2. Judy Ronald 3. Theresa Ice 4. Melissa Gilkey 5. Elisa Beard 6. Diana Arnold 7. Debbie Harris 8. Donna Taylor 9. Fran Shrout 10. Jenny Aldrich 11. Jenny Fletcher 12. Linda Agnew 13. Anita Ehret 14. Pam Carter 15. Judy Ross 16. Doreen Cihurski 17. Bridget Blanketberger 18. Nancy Beckman 19. Nancy Gehlhausen 20. Terry Dickey 21. Carol Schur 22. Donna Tracey 23. Susie Ringham 24. Mindy Martin 25. Pat Wilsbacher 26. Becky Helms 27. Terry Fray

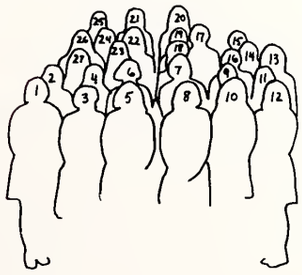

Union Board of Directors

1. Barbara Jessen 2. Kay Stoneberger 3. Lottie Hiatt 4. Sarah Dougherty 5. Susan Kellams 6. Charles Halbrook 7. Thomas Land 8. Frank McKenna 9. Thornton Patberg 10. Dave Kratzer 11. Thomas Bohn 12. Eric Wittel

University Year for Action

1. Beverly Elliott 2. Nina Shurig 3. Cathy Jochim 4. Sherry Evans 5. Barbara Vorgang 6. Tyronne Bragg 7. Brenda Goedde 8. Tracy Wattam 9. Lynne Hansen 10. Debbie Brown 11. Lo Washington

1977 LinC Staff

Editor- in-chief ..... Reed Alan Hoffmann

Photo Editor ..... Horace Melvin Lukens IV

Activities, Sports, Layout ..... *Mark Anthony Petty*

Copy Editor ..... *Timothy Dale Swindle*

Housing and Seniors ..... *Donna Wilson*

Faculty and Organizations ..... *Caren Gentry*

Senior and Faculty Portraits ..... *L. Kent Whitehead*

Photographers

Reed Hoffmann

Horace Melvin Lukens

Timothy Golden

Brad Weineke
Kent Whitehead

Cover Photo:

Reed Alan Hoffmann

The University Crescent, the weekly newspaper, was chosen the Division II newspaper of the year by the Indiana Collegiate Press Association. The Crescent won best special issue--Return to Campus; best news story--Ford visits Evansville by Colleen Newsome; best news photo--Intramural Football by Melvin Lukens; best sports story--Left-footed Ace Saunders by Ken Lee. Mark Petty edited the Crescent the first two quarters and Tim Golden edited the spring quarter.

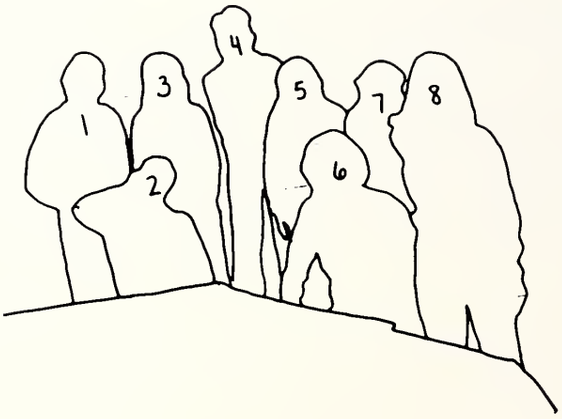

1. Stan Blackford 2. Randy Pease 3. Ginger Stamps 4. Tim Golden 5. Ann Fitzhenry 6. Mark Petty 7. Monica Vest 8. Julie Saylor

activities p. 17

seniors p. 129

organizations p. 155

sports

greeks p. 201

housing p. 215

faculty p. 223

senior index p. 239

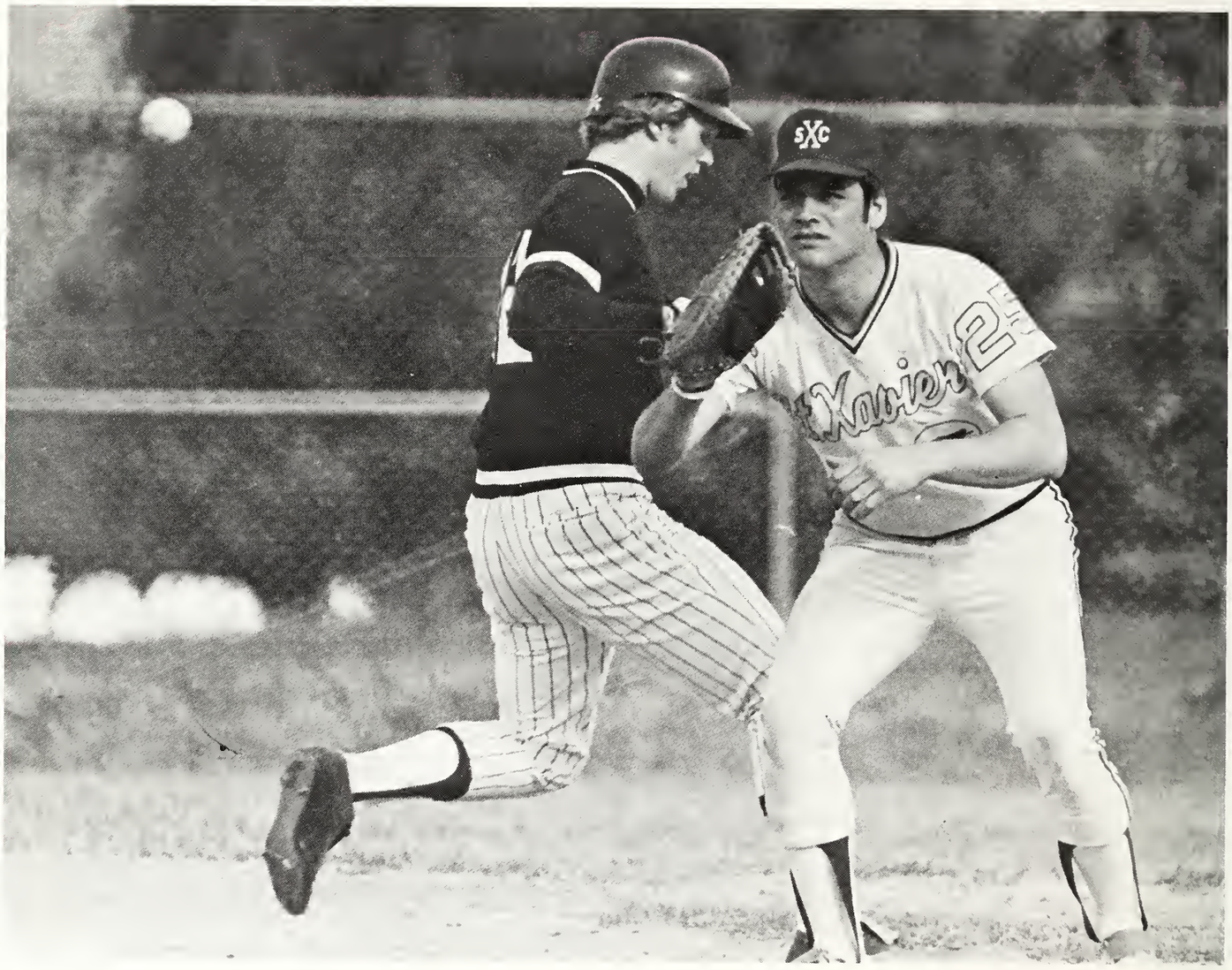
SXC
Xavier

Aces Baseballers finish 19-17

The Aces finished above .500 when they swept there last two games from Kentucky Wesleyan 11-6 and 10-5. Tom Henrichs and Mike Platt provided the firepower as each hit around the .350 mark.

The Aces had noticeable trouble with their opponents in the third and fourth innings as they were outscored in these innings--Aces 46 Opponents 68.

he Aces won five of their last six games to show some promise for the future. John Capone posted a 5-3 pitching slate to lead all Ace hurlers. He was bested for best era by C.W. Voegel 2.23 for C.W. to 3.68 for Capone.

Steve Maier clouted eight homers to lead the Aces in that department. All stats except won-lost record do not include last two Kentucky Wesleyan games.

1976-77 Hardwood Aces

1976-77 University of Evansville Purple Aces from left: first row, head coach Arad McCutchan; Imani Martin, Mike Smith, Joe Peulen, Jeff Frey, Mike Platt, Mark Balin; second row, Gregg Leighton, Gary Elliott, Scott Johnson, John Ed Washington, Tony Winburn, Dana Hungerford, Gene Amlin,; third row, graduate assistant Don Wheeler, student assistant Larry Gray, Steve Miller, Northern "Doc" Shavers, Keith Moon, Clarence Brown, Byran Taylor, Von Chavis. Absent assistant coach Gary Bliss.

McCutchan era ends with 15-12 season

The dean of Division II basketball retired this year and as such UE was left with the monumental task of replacing a legend.

Two-thirds thru the season coach McCutchan announced his retirement. It occured on a recognition night honoring the coach for 500 or more collegiate wins.

The Aces had problems almost all year. But they all weren't other basketball teams. Mike Smith was lost due to academic ineligibility. Joe Peulen quit the team near mid-season.

However, the Aces did manage to share the ICC crown with a 7-3 conference record.

John Ed Washington received all-ICC honors while leading the Aces in scoring with a 15 point norm. Mike Platt and Byran Taylor popped in 13 a game apiece.

FINAL STATS

UE		OPPONENT	
UE	85	North Dakota State	69
UE	62	OHIO STATE	74
UE	71	SW MISSOURI STATE	76
UE	78	Western Kentucky	61
UE	83	Portland	75
UE	79	XAVIER	89
UE	91	Mercer	86
UE	86	GEORGIA OT	88
UE	81	Air Force	63
UE	69	Central Michigan	64
UE	68	INDIANA STATE	104
UE	67	Valparasio	61
UE	81	DePauw	79
UE	74	Butler	65
UE	83	INDIANA CENTRAL	85
UE	69	ST. JOSEPH'S	70
UE	85	KENTUCKY WESLEYAN	86
UE	92	De Pauw	87
UE	85	Butler	82
UE	86	Indiana Central	81
UE	66	St. Joseph's	57
UE	67	SOUTHERN ILLINOIS	79
UE	93	Bentley	73
UE	80	VALPARASIO	83
UE	60	SOUTHERN ILLINOIS	72
UE	104	Kentucky Wesleyan	89
UE	63	INDIANA STATE	78

The 1976-77 edition of the UE's women's basketball squad included (Sitting From Left): Nancy McDowell, Deb Hunt, Pam Hendricks, Vicky Egg, Beth Fields and Back Row: Coach Becky Wineinger, Becky Edwards, Susan Kennedy, Darla Edwards, Karen Hoevener and Brenda Finch

Women's Basketball shows promise for future

The women's basketball team showed show of coming into its own this year. The Aces qualified for the Southern District Finals in Indiana and advanced to the semi-final by beating Marian 104-42 before bowing to host Taylor University in the final round.

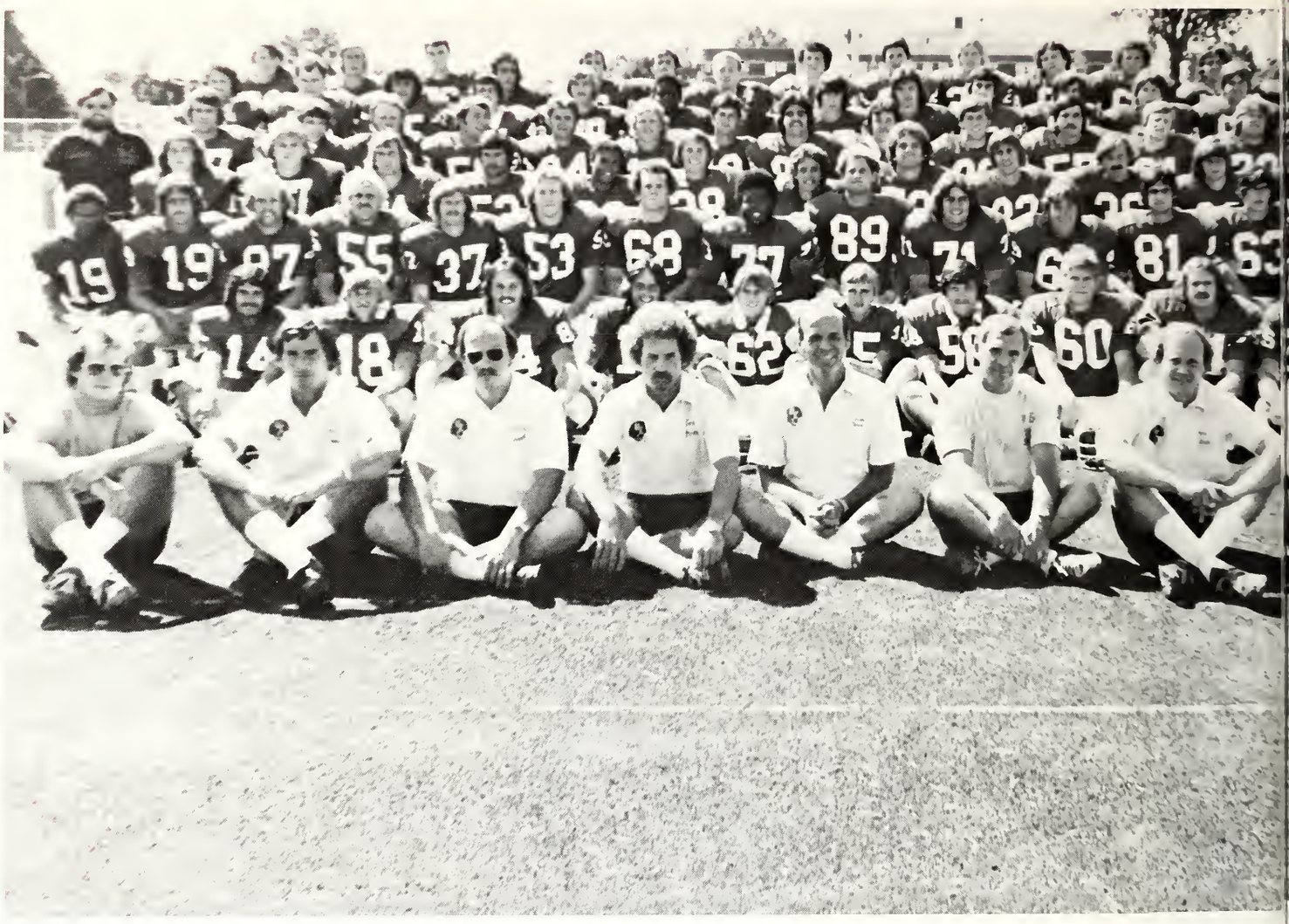

Front Row From Left: Coaches Henry, Uhde, Buell, Parker, Moses, head coach Jim Byers, Glaser, Gossman, Willoughby. Second Row: Rogier, Horn, Wright, Peters, Webster, Flaspoehler, Pociask, Hollander, Mason, Wainman, Gossman, Horvath. Third Row: Hennings, S. Smith, Beck, Dangler, Fehn, Singer, John Williams, Pennybaker, Richmond, Miller, Dossett, Lauer, Anderson, Daub, Hicks, McClung, Drndak. Fourth Row: Shivener, Mackell, Hagenseiker, Mitchell, Jacques Williams, Paschall, Babcock, Stacey, Guthrie, Meunier, Patterson, Kappler, B. Smith, Metcalfe, Jennings, manager Kneise. Fifth Row: Trainer McKinley, Bivin, Dedmond, McCammon, McDonald, Phillips, Myer, Saunders, Wint, Barnhill, Cobb, Steinhart, Halford, Cline, Nalley, Angermeier, Metcalfe, manager Kahre. Sixth Row: Sanders, Taylor, Littleton, Loehrlein, Kirwer, Jones, Berry, Herr, Ebert, Scott, Cates, Euler, Farthing, Hill, Wires, Rupprecht. Seventh Row: Stone, Topczewski, Johnson, Craig, Netherland, Byfield, Malone, Habermel, Alden, Gerhardt, Schili, Scheu.

4-6 season last for Byers

Coach Jim Byers retired from football after the season was over to become athletic director at UE. Byers was UE's winningest coach.

The Aces had trouble in non-conference action as they won 4 and lost 1 in the ICC to tie for first place but lost five non-conference games.

Steve Smith opened the year right for the Aces as he hauled in 202 yards in receptions to set a new school record for receiving in a single game. The Aces won the game on an amazing second half comeback 31-28.

The Aces had trouble getting started in their games as they were outscored 57-20 in the first stanza this year.

UE	31	Butler	28
UE	20	FRANKLIN	33
UE	16	SE MISSOURI	17
UE	28	NE MISSOURI	38
UE	36	DePauw	7
UE	28	WAYNE STATE	35
UE	16	St. Joseph's	0
UE	06	ASHLAND	20
UE	15	INDIANA CENTRAL	22

1976 Soccer Team Kneeling From Left: John Guild, Mike Ernstes, Jim Follin, Barry Miller, Mike Tanck, Chris Campbell, Saeed Dashti, and Richard Oladapo. Standing: Scott King, Jack Zahn, Mike Armbruster, Ray Wilke, Alex Elmes, Sam Lamb, Monte Chamberlin, Keith Hoffar, Tim Hansen, Frank Jackson, Dave Melton, Bill Vieth--Coach.

Soccer team room to improve best may be a year away

The soccer Aces had a disappointing season posting a dismal 3-8 record but the best thing about the team is that most of the players will be returning under a new head coach next year.

Chris Campbell, a transfer, from England, was the top player for the Aces this year. Another England product Neil Saunders ended up kicking extra- points and field goals for the football Aces.

Soccer is the sport of the future at present and Coach Bill Vieth has prepared the Aces soccer team for future.

Aces finish fourth in track

Jeff Korb and Rory Hennings with two first each led the host Aces to a fourth place finish in the ICC track meet held at Crason Center field this year.

Korb was named the Wabash Relays outstanding athlete for the second year in a row and he anchored the Aces winning 440 relay and 880 relay teams. Korb also won the ICC 440 dash crown in 49.6.

Hennings dueled Cowell of Valpo in the 100 and 220 with Hennings winning the 100 in 9.8 and Cowell the 220 in 22.5 a split second in front of Hennings.

Keith Blair and Babcock joined Korb and Hennings to give the Aces the 440 relay crown in the ICC meet.

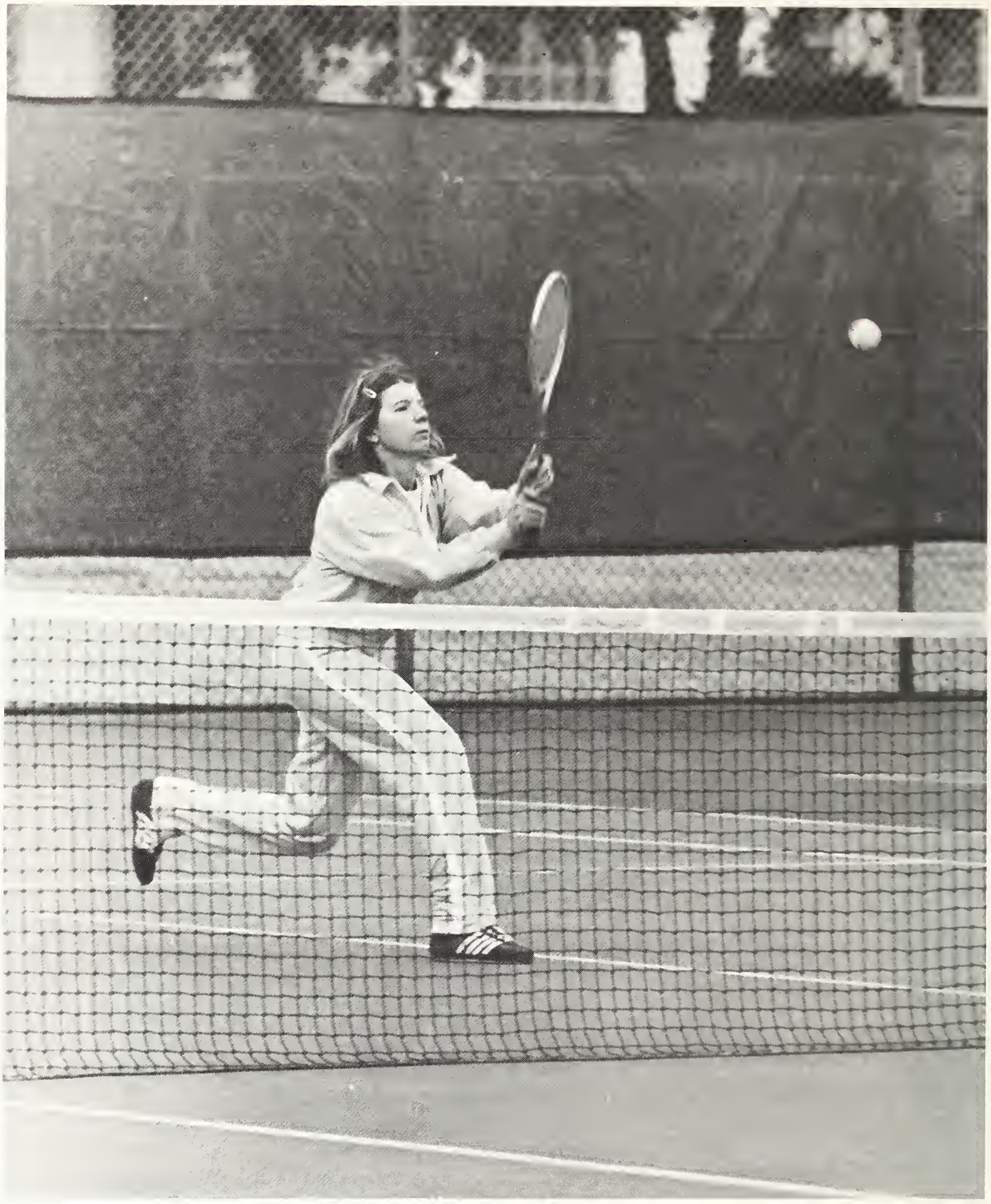

Men's and Women's netters get quick start

The men's tennis squad got off to a slow start and then caught fire. After a 6-3 defeat at Kentucky Wesleyan the Aces reeled off lopsided wins over ISUE 7-2, Wabash 9-0, St. Meinrad 8-1 and scored a reversal on Kentucky Wesleyan 7-2.

1976-77 Women's Volleyball Team

The Aces spikers this year Sitting From Left: Susan Partenheimer, Pam Hendricks, Vicky Egg, Deb Hunt, Kneeling, Karen Hoevener, Sharon Koening, Joette Bailey, Beth Murray. Standing: Darla Edwards, Coach Linda Wambach, Betty Carrion, Becky Edwards.

INTRAMURALS

Men's Football

1. TKE
2. SAE
3. LCA
4. SPE
4. Hughes
6. Hale
6. PKT
8. BSU

Women's Football

1. Brentano
2. Chi Omega
2. Hughes
2. Moore
2. Morton
2. Zeta
7. AOPi
8. Phi Mu

Men's Golf

1. LCA
2. SPE
3. Hughes
4. Hale
5. PKT
6. Rowdies
7. TKE
8. SAE
Forfeit BSU

Women's Tennis

1. Alpha Phi
1. Moore
3. Chi Omega
4. AOPi
5. Brentano
5. Phi Mu
7. Zeta
8. Hughes
Bud Forfeit
Morton Forfeit

Men's Cross Country

1. Hale
2. PKT
3. SPE
4. TKE
5. LCA
6. HUGHES
7. SAE
Rowdies Forfeit
BSU Forfeit

Women's Golf

1. AOPi
2. Zeta
3. Brentano
4. Alpha Phi
5. Morton
6. Phi Mu
6. Hughes
6. Moore
BUD Forfeit
Chi Omega Forfeit

Men's Tennis

1. SPE
2. Hale
3. Hughes
4. LCA
5. TKE
6. PKT
6. SAE
BSU Forfeit

Women's Badminton

1. Brentano
2. BUD
3. Zeta
4. Moore
5. AOPi
6. Hughes
7. Morton
8. Phi Mu
9. Chi Omega
Alpha Phi Forfeit

Men's Table Tennis

1. Hughes
2. BSU
3. SPE
4. LCA
5. TKE
6. PKT
6. Hale

Women's Volleyball

1. Brentano
2. Moore
2. Phi Mu
4. Hughes
5. AOPi
5. Zeta
7. BUD
8. Alpha Phi
8. Chi Omega
10. Morton

Men's Volleyball

1. Hale
2. LCA
3. SPE
4. TKE
4. Hughes
6. BSU
6. SAE
6. PKT

Rowdies Forfeit

Women's Bowling

1. Hughes
2. Brentano
3. Chi Omega
4. Morton
5. AOPi
6. Zeta
7. Phi Mu
8. Alpha Phi
9. Moore
10. BUD

Men's Swimming

1. LCA
2. Hale
3. Hughes
4. PKT
5. TKE
6. SPE
7. SAE

BSU Forfeits out

Women's Swimming

1. Brentano
2. Phi Mu
3. Hughes
4. Chi Omega
5. Alpha Phi
6. Moore
6. Morton
8. AOPi
9. BUD
9. Zeta

Men's Bowling

1. TKE
2. SPE
3. Hale
4. LCA
5. Hughes
6. PKT
7. SAE
8. BSU

Women's Basketball

1. Zeta
2. Brentano
3. Hughes
4. BUD
5. Chi Omega
5. Moore
5. Morton
5. Phi Mu
9. AOPi

Men's Basketball

1. Hale
1. SAE
3. LCA
4. Hughes
5. PKT
6. SPE
7. TKE

BSU won the league with a 7-1 record in a playoff due to a three way tie with Hale and SAE; however, they forfeited out of competition later.

Women's Table Tennis

1. Brentano
2. Moore
2. Zeta
4. AOPi
4. Morton
6. BUD
7. Chi Omega
8. Alpha Phi
8. Phi Mu
10. Hughes

Women's Archery

1. Zeta
2. Chi Omega
3. Morton
4. Phi Mu
5. AOPi
6. Moore
7. BUD
8. Brentano
9. Alpha Phi
10. Hughes

Men's Wrestling

1. TKE
2. Hale
3. SPE
4. LCA
5. Hughes
6. SAE

BSU forfeit
PKT forfeit

Women's Paddleball

1. Brentano
2. Chi Omega
2. Moore
4. BUD
4. Phi Mu
6. Morton
7. Alpha Phi
7. AOPi
9. Zeta

Hughes forfeit

Men's Paddleball

1. LCA
2. Hale
3. Hughes
4. PKT
5. TKE
6. SPE
7. SAE

BSU Forfeit

Women's Softball

1. Brentano
2. Hughes
3. Chi Omega
4. Morton
4. Phi Mu
6. Zeta
7. AOPi
7. BUD
8. Moore
10. Alpha Phi

Men's Softball

1. LCA
2. Hughes
3. TKE
4. PKT
4. SAE
4. SPE
7. Hale

Women's Track

1. Zeta
2. Brentano
3. Morton
4. Moore
5. AOPi
6. Hughes
7. Alpha Phi

Phi Mu forfeit
Chi Omega forfeit
BUD forfeit

Men's Track

1. LCA
2. Hale
3. Hughes
4. SPE
5. PKT
6. TKE
7. SAE

Women's all-sport standings

1. Brentano 2565
2. Zeta 2226
3. Moore 1993
4. Morton 1947
5. AOPI 1912.7
6. Hughes 1852
7. Chi Omega 1810
8. Phi Mu 1542
9. Alpha Phi 1380
10. BUD 1284

Men's all-sports standings

1.	LCA	2590
2.	SPE	2385
3.	TKE	2328
4.	Hale	2261
5.	Hughes	2240
6.	PKT	2002
7.	SAE	1483

Men's IM Athlete of the Year--Brian Lauer, LCA
Women's IM Athlete of the Year--Nancy McDowell, Brentano

activities p. 17

seniors p. 129

organizations p. 155

sports p. 183

greeks

housing p. 215

faculty p. 223

senior index p. 239

AOPi's kidnap for canned goods

1. Sandy Eakins 2. Sandy Brodrick 3. Pam Kaatz 4. Linda Stickle 5. Donna Scheller 6. Jenny Elbert 7. Pam Hage 8. Sarah Short 9. Becky Wright 10. Missy Watson 11. Tracie Seibt 12. Debbie Ford 13. Karen Chaney 14. Lynn Fritz 15. Martha Owen 16. Nancy Burnett 17. Pam Knight 18. Brenda Keller 19. Anne Buechlien 20. Maureen Moran 21. Kathy Buchanan 22. Juli Cobb 23. Alice Combs 24. Susie Ringham 25. Elissa Raber 26. Cheryl Wright 27. Debby Walling 28. Sue LaGrange 29. Becky Lawson 30. Tammy Coleman 31. Carla Dunning 32. Melissa Kessner 33. Emily Nixon 34. Pam Paul 35. Kathy Kays 36. Paula Weldon 37. Linda Capin 38. Cindy Reissaus 39. Andora Davis 40. Cindy Poti 41. Anne Tevebaugh 42. Lynda Wildon 43. Leeann Steinmetz 44. Debbie Price 45. Kathi Nelson 46. Anne Tretter.

Alpha Omicron Pi had a successful year as their annual Jesse James Day garnered 300 more cans than the year before. Overall, the AOPi's gathered 1076 cans for the needy as ransom for student organization presidents. Lambda Chi Alpha collected the most, offering 310 cans ransom for their leader.

In April, the AOPi's raised $575 for the Arthritis Foundation with the Basketball Marathon. Winners included Dave Wint's team in the college division, UE women's basketball team in the women's division and Pella in the businessmen's division.

Teamed with the men of Sigma Phi Epsilon, they captured the overall trophy in Musical Madness.

Cindy Poti, their representative in the pageant, was crowned Miss UE and competed in the Miss Indiana pageant.

The AOPi's pledged 24 girls.

Alpha Phi sells heart suckers

The Epsilon Pi Chapter of Alpha Phi collected over $125 for the Heart Fund and cardiac aid by selling heart-shaped lollipops the week before and after Valentine's Day.

The Phi's garnered the overall trophy in the Phi Kappa Tau Derby in April and also participated in U Sing and Musical Madness.

They shared the tennis crown in Intramurals with the women of Moore Hall. They also placed fourth in golf and fifth in swimming.

Alpha Phi took 18 girls as pledges this year leaving them as the smallest sorority on campus.

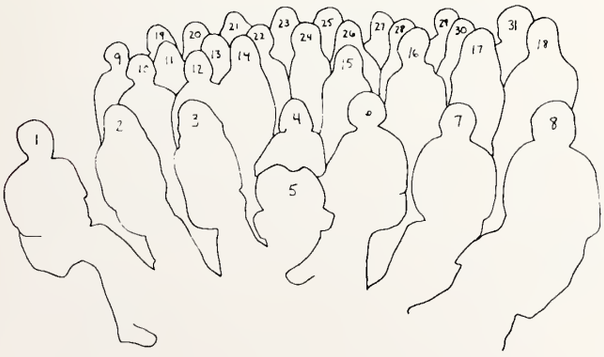

1. Jayne Blackburn 2. Cathy Lambert 3. Debbie Boger 4. Dale Joyce 5. "Alphie" 6. Sue Niles 7. Debbie Bastin 8. Marilyn Johnston 9. Kim Pazuk 10. Beth Crump 11. Jenny Aldrich 12. Linda Pike 13. Lori Mitchell 14. Susie Oswald 15. Lesley Oswald 16. Beth Killian 17. Janet Oddi 18. Nancy Hollis 19. Lucy Moore 20. Gubo Gannon 21. Lisa Blackburn 22. Lisa Mitchell 23. Kathy Phillips 24. Jodi Randall 25. Kim Taylor 26. Lynne Shutt 27. Rachelle Lovelace 28. Leslie Leaver 29. Lisa Miller 30. Lisa Wheeler 31. Marie Bussing

Chi Omega celebrates 25th year

1. Theresa Daniel 2. Dee Hafley 3. Terri Kranwetter 4. Julie Mann 5. Mindy Grinn 6. Colette Thweat 7. Susan Jaebker 8. Paula Prutzman 9. Hope Chalker 10. Susan Estridge 11. Claire Henkel 12. Nancy Covington 13. Melissa Gilkey 14. Shelia Hyde 15. Linda Hudson 16. Lynn Tomlinson 17. Deanna Brumbaugh 18. Kathy Niemiller 19. Lisa Thweat 20. Terry Reitz 21. Christy Dehorty 22. Cathy Wilhite 23. Becky Price 24. Lisa Clutter 25. Patti Reineke 26. Cheryl Renschler 27. Karen Wilhite 28. Jules Eisenbach 29. Carol Christie 30. Annette Moorman 31. Karen Rafferty 32. Sue Liesinger 33. Jayne Dauble 34. Jane Daules 35. Laurie Hollis 36. Sara Klein 37. Lottie Hiatt 38. Patti Butsch 39. Susan Slanina 40. Lisa Steele 41. Dawn Vogel 42. MeriBeth Richardt 43. Debbie Dausman

Chi Omega celebrated its silver anniversary at UE with several awards. They won the Little 39 for the second year in a row, were first in the women's division of U Sing and teamed with the men of Phi Kappa Tau for the first runner-up spot and best director award in Musical Madness.

At Christmas they collected food and gifts for needy families in the area. At Easter they sponsored (with the Lambda Chi's) an Easter egg-hunt for professor's children.

The Chi O's pledged 24 girls.

1. Mike Platt 2. John Kassin 3. Sam Wainman 4. Dave Goldenberg 5. Bruce Tabor 6. Brad Bosecker 7. Steve Beck 8. Harry Minniear 9. Dennis Hill 10. Tom Halford 11. Jim Hatfield 12. Mike Rupprecht 13. Kevin Paschall 14. Chuck Singer 15. Emilo Ruiz 16. Jeff Eichner 17. Jeff Kappler 18. Don Randall 19. Mike Smith 20. Phil Hockemeyer 21. Dave Contreras 22. Skip Bauer 23. Kent Trammel 24. Chris Baker 25. Roger Garrett 26. Larry Cline 27. Ray Richmond 28. Rick Guthrie 29. Dave Buck 30. Greg Dyer 31. Henry Watkins 32. Skip Keating 33. Keith Phillips 34. Don Angermeir 35. Paul Newcomer 36. Scott Doerner 37. Ray Littleton 38. Greg Geist 39. Scott Stone 40. Vince Netherland 41. Mike Lindenburgh 42. Dave Meyer 43. Pat Bales 44. Steve Winkler 45. Jim Kappler 46. Don Hanna 47. Jim Slear 48. Ray Mazzacco 49. Brian Lauer 50. Steve Jennings 51. Scott Topczewki 52. Paul Estridge

Lambda Chi Alpha wins Jesse James Day

The men of Lambda Chi Alpha had a successful year as they teamed with the AOPi's to win the overall trophy in Musical Madness. The Chi's also sponsored with the Chi O's the annual Professor's Children Easter Egg Hunt on the circle.

They donated 330 cans to the AOPi Jesse James Day to ransom their president the Chi total broke the previous record.

At Spring Day they built the 15-man pyramid with relative ease while other men's organizations failed to complete the human architecture. The Chi's were also involved with the SAE's in the tug-of-war altercation. The two groups reached the finals but no trophy was awarded after the altercation was halted.

Phi Kappa Tau wins U Sing

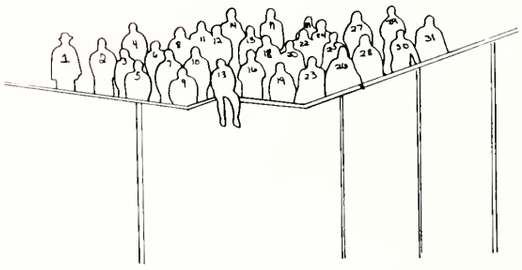

1. Eric Billman 2. Bowie Abercrombie 3. Steve Schwarz 4. Mark Gillespie 5. Lester Morris 6. Who Cares 7. Frosty Brabec 8. Tim Laughlin 9. Steve Seitzinger 10. Corey Hamilton 11. Steve Willem 12. Mark Jordan 13. Mike Armbruster 14. Jim McCune 15. Bill Hughes 16. Kent Parr 17. Jeff Korb 18. Ronnie Sorgius 19. Steve Haynes 20. Mark Fenn 21. Tom Millay 22. Tim Otte 23. Jerry Franklin 24. Corey Black 25. John Kincheloe 26. George Kolar 27. Kurt Ahlers 28. Mike Koehne 29. Reed Hoffmann 30. Paul Axton 31. Bob Mackey.

Phi Kappa Tau's Delta Beta chapter was formed in 1968, making it the youngest fraternity on campus.

Involvement in University activities was strong with the Phi Taus taking first in U Sing and teaming with the Chi O's for second in Musical Madness. They finished third in the Big 39 Bike Race, established a new record in the mile relay.

Their major project is raising money for the cancer society, called Derby Week, in which they raised over $500.

Phi Mu's earn spirit group label in UB contests

Phi Mu earned the tag of spirit group after winning the women's division of Union Board's Homecoming and Winter Weekend spirit competition.

The Phi Mu's sold Valentine's Day carnations for Hearts for Hope.

They placed third in Musical Madness but failed to place in U Sing.

In Intramurals, the Phi Mu's took second in volleyball.

The Phi Mu sorority took 24 pledges.

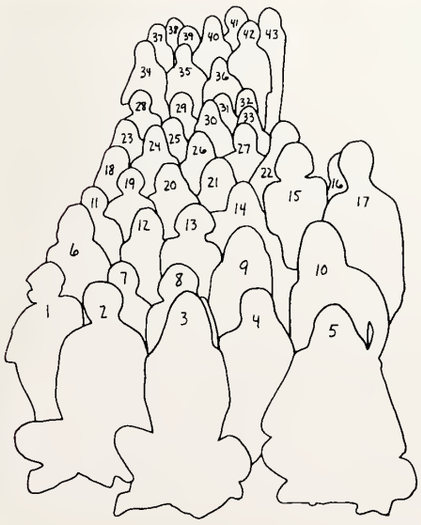

1. Lola Gilliatt 2. Val Sass 3. Amy Alexander 4. Rhonda Siebe 5. Nancy Wilsbacher 6. Peggy Born 7. Bonnie Bingle 8. Chris Morisse 9. Paula Schumaker 10. Laura Gottschling 11. Chris Getz 12. Sharon Baumeister 13. Jane Osborne 14. Connie Hartman 15. Nancy Gray 16. Lucy Kiesel 17. Jan Hoffman 18. Lisa Griffith 19. Tami Noble 20. Cyndi Ethridge 21. Carrie Litscher 22. Kim Cope 23. Beth Sears 24. Marilyn Meeks 25. Jacque Howe 26. Doreen Cisowski 27. Ramone Rode 28. Vickie Kovalcik 29. Beth Lynch 30. Christy Brown 31. Barbara Wigand 32. Penny Dassel 33. Tammy Wertz 34. Stephanie Wolter 35. Robin Eyer 36. Lisa Lindenschmidt 37. Syndii DeFur 38. Machell Salmon 39. Susan Barnett 40. Cheryl Haire 41. Liz Wilcox 42. Mindy Buttree 43. Lynn Durnill

Sigma Alpha Epsilon are Spirit winners

The Indiana Epsilon Chapter of Sigma Alpha Epsilon is proud to trace their beginnings to 1856 at Moores Hill College.

On the campus of UE the men start the year off with their Luau complete with roast pig and a hula contest among the sororities. They also enjoy campus activities and intramural sports and are always strong in Spirit Week competition. They were awarded Union Board's Spirit trophy for Homecoming.

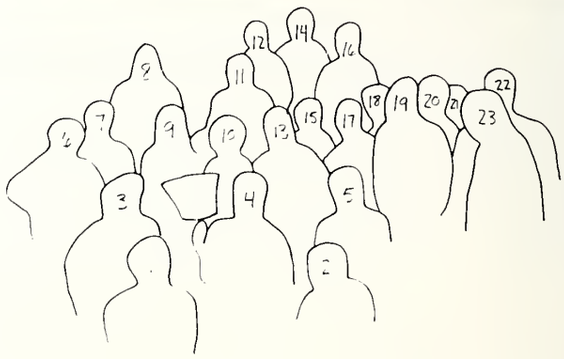

1. Jim Kluger 2. Fuzz Renner 3. Roger Day 4. Nick McCammon 5. Chuck Cherry 6. Ed Pechin 7. Brian Flutz 8. Rick Shipley 9. Jim McEntarfer 10. Joe Holtz 11. Dennis Haire 12. Terry Swartz 13. Al McDowell 14. Jim Shachelford 15. Terry Bennett 16. Tim Courtney 17. Bob Cravens 18. Jeff Davis 19. Jeff Stucki 20. Don Windell 21. Jeff Fisher 22. Mark Oberholtzer and 23. Don Windell

Sigma Phi Epsilon wins Big 39, Musical Madness

1. Jerry Welch 2. Dewayne Dyer 3. John Sullivan 4. David Stoffleth 5. Mike Tanck 6. Rocket Brown 7. Chuck Kirchoff 8. Greg Minks 9. Terry Shipley 10. Jim McDowell 11. Chris Simpson 12. Dave Fischer 13. Monte Chamberlin 14. Jim Dwyer 15. Mike Slider 16. Dave Esteridge 17. Doug Edison 18. Bob Maas 19. Gregg Patberg 20. Al Peasuit 21. Charlie Daniels 22. John Guild 23. Steve Meachem 24. Rodney Cox 25. Malcom Clark 26. Rob Beatty 27. Kim Harris 28. Jim Follin 29. Charlie Tapper 30. Pete Richmond 31. Tim Hunt 32. Steve Drake 33. Jim Reifenberg 34. Roger Madden 35. Ron Rexing 36. Paul Spurgeon 37. Gary Moore 38. Jerral Humphrey 39. Sam Lamb 40. Steve Cosgrove 41. unidentified 42. Jeff Miller 43. Mitch Geilselman 44. Bruce Lawson 45. Dan Hostetler 46. Tom Leonard and 47. Gary Skomasa

The men of Sigma Phi Epsilon finished a very successful year at the University of Evansville with stunning first and second place wins in the Big 39 bike race.

The Sig Eps teamed with the women of Alpha Omnicron Pi to capture their second consecutive Musical Madness crown.

Since Becoming the Indiana Epsilon Chapter at UE in 1955, SPE have constantly strived to move forward.

Tau Kappa Epsilon

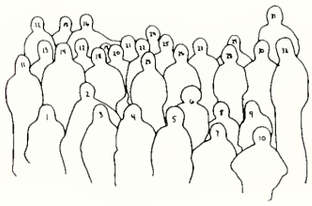

1. Gary Ruble 2. Phil Gatchell 3. Derk Peterson 4. Dave Poetker 5. Steve Evans 6. Bobo Fleener 7. Mike Klueh 8. Tom Reisinger 9. Rick Yunker 10. Steve Bequettee 11. Johnny McNickolas 12. Greg Hammond 13. Link Rerick 14. Dan Metzger 15. Brad Lawson 16. Chuck Thornton 17. Bill Milborn 18. Jeff Usher 19. Bill Auxier 20. Paula Redding 21. Kevin Sills 22. Frank Shoener 23. Larry Black 24. Rick Feital 25. Tag Graves 26. Greg Claspell 27. Scott Blake 28. Eric Tanner 29. Scott Hagenseiker 30. Brian Dormeier 31. David Blake and 32. Jim Farney

Tau Kappa Epsilon had a good year as they finished third in the all-sports race by winning three events the football, bowling and wrestling crowns.

Teke events included Red Carnation Ball, Father-Son Day and other mixers.

However, the Tau Kappa Epsilon domination of the Big 39 came to an end as they were outraced by SPE and PKT.

Zeta Tau Alpha wins national awards

The women of Zeta Tau Alpha won their national song award at their sorority convention. They also received the Scholarship award at State Day.

They raised $300 for the National Association for Retarded Citizens with their annual Sadie Hawkins Dance.

Zeta was second in Intramural overall and won intramural basketball and archery.

They provided the entertainment at Musical Madness and thus did not compete. In U Sing they finished second in the women's division.

They pledged 31 girls this year.

1. Marcia Stearns 2. Kathy Dupont 3. Tammy Rogers 4. Debbie Wilson 5. Barb Blesch 6. Sally Mills 7. Cathy Harrah 8. LeAnna Gerhart 9. Lynne Herzog 10. Emily Wood 11. Dianna Townsend 12. Leigh Anne Bergin 13. Laurie Hilt 14. Vickie Purtzer 15. Diane Pollock 16. Libby Waitman 17. Ramona Walker 18. Nancy Lohoff 19. Nancy Ward 20. Jeannie Griffin 21. Chris Middleton 22. Lois Burke 23. Susan Miller 24. Ellen Townsend 25. Vickie Stone 26. Laura Ferguson 27. Anita Obert 28. Marcia Berkshire 29. Kathy Kinney 30. Susan Carter 31. Cheryl Harkness 32. Janet Meier 33. Marie Schnarr 34. Shelby Hoffman 35. Betsy Fox 36. Jenny Wilson 37. Jody Thayer 38. Chris Borders 39. Cindy Calogne 40. Leah Severs 41. Jean Stilwell 42. Bev Skur 43. Susan Kennedy 44. Susan Tennery 45. Sandy Williams 46. Sharon McGill

Interfraternity Council, Panhellenic lead Greeks

Interfraternity Council

The Interfraternity Council and Panhellenic serve the Greek fraternities on campus by coordinating efforts of the organizations.

The IFC and Panhellenic are responsible for rush and pledging activities of the fraternities.

The fall lawn parties are also scheduled by the IFC.

1. Larry Lunsford 2. Roger Madden 3. Rob Reading 4. Larry Black 5. Scott Gray 6. Tim Courtney 7. Bob Cravens 8. Frank Shoener 9. Jim Reifenberg 10. Scott Blake 11. Roger Garrett 12. Steve Jennings 13. Eric Tanner 14. Mike Armbruster and Steve Haynes.

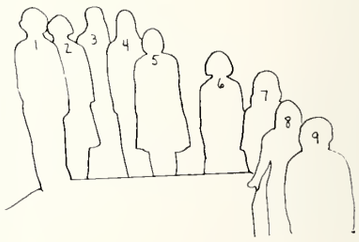

Panhellenic

1. Kathy Day 2. Norine Keller 3. Kathy Phillips 4. Lara Ganier 5. Emily Wood 6. Gail Fleming 7. Laurie Hollis 8. Linda Pike and 9. Jerri Schweitser

Little Sister organizations boost fraternities

1. Lucy Kiesel 2. Debbie Price 3. Terry Droege 4. Colette Boguslawski 5. Karen Baldwin 6. Shelia Hyde 7. Maria Hernandez 8. Cindy Carter 9. Paddi Kosinski 10. Susan Kennedy 11. Nancy Hostettler 12. Ellen Palzer 13. Debbie Walling 14. Julie Mann 15. Sandy Eakins 16. Jane Osborne 17. Leann Steinmetz 18. Jeanne Reid 19. Susan Napier 20. Diane Ferraro 21. Ramona Rode 22. "Brany" Bacey 23. Olga Vasojevich 24. Lois Burke and 25. Paula Prutzman.

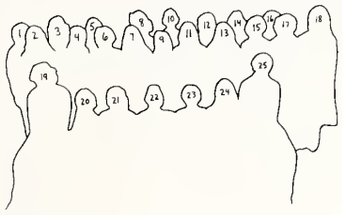

Crescent of Lambda Chi Alpha

Five little sister organization back the campuses five fraternities. They include: The Crescents of Lambda Chi Alpha, The Order of Diana for Tau Kappa Epsilon, Sisters of the Golden Heart for Sigma Phi Epsilon, Sisters of the Laurel for Phi Kappa Tau and Sisters of the Minerva for Sigma Alpha Epsilon.

Order of Diana Tau Kappa Epsilon

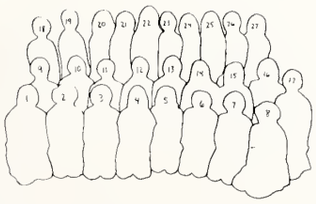

1. Lynn Durnill 2. Mindy Buttree 3. Susan Hayes 4. Lottie Hiatt 5. Vicki Brownfield 6. Lori Mitchell 7. Beth Killian 8. Cindy Manilardi 9. Kathy Keohane 10. Kim Copes 11. Cathy Magine 12. Martha Lindauer 13. Cindy Metzger 14. Nancy Cox 15. Vicki Purtzer 16. May Nowacki 17. Carol Groesche 18. Kathy Buchanan 19. Val Sass 20. Nancy Brothers 21. Alice Combs 22. Chris Perko 23. Diane Keohane 24. Darlene Vaughn 25. Becky Klinestiver 26. Beth Lynch and Sally Norgard.

Sisters of the Golden Heart

1. Suzanne Eaton 2. Susan Jacobi 3. Connie Krizman 4. Cathy Martin 5. Becky Wright 6. Leanne Cox 7. Cheryl Haire 8. Kim Harris 9. Nena Charnekar 10. Liz Hyde 11. Melissa Gilkey 12. Carol Christie 13. Brenda Thienes 14. Sally Oskins 15. Jennifer Jacobi 16. Kim Alexander 17. Stephanie Walters 18. Julie Schroeder 19. Susie Ringham 20. Barb Komescher 21. Chris Middleton 22. Anne FitzHenry 23. Belinda Eaton 24. Karla Nessler 25. Janet Jochim 26. Pam Sturm 27. Lisa Craft 28. Lisa Roettger 29. Mitzi Boilanger 30. Laurie Hollis 31. Susan Thornburgh 32. Nancy Covington 33. Dee Hafley 34. Sharon Broster 35. Jan Slopsema 36. Karen Wilhite 37. Pam Seibel 38. Debbie Litton 39. Susie Williams 40. Sue Bastin 41. Missy Christian 42. Mindy Grinn 43. Kathy McDurman 44. Patti Sprigler 45. Annette Sisson and 46. Vickie Stone.

Sisters of the Laurel

1. Jane Kinmen 2. Doris Meeks 3. Dale Joyce 4. Pam Hoge 5. Lettie Newman 6. Debbie Hoehn 7. Jenny Aldrich 8. Marsha Stearns 9. Jeana Gilles 10. Vicki Johnson 11. Jerrilyn Seeger 12. Kathy Thorpe 13. Linda Michael 14. Becky Wilkenson 15. Machel Salmon 16. Jill Emmons 17. Debbie Lankford 18. Judy Ross 19. Libby Carter 20. Nancy Ullman 21. Sue Niles 22. Cathy Lambert 23. Teresa Franz 24. Kathy Dominick 25. Becky Majors 26. Denise Hallat 27. Sharon Mayfield 28. Debbie Hopfensperger 29. Shirley Cook 30. Terri Tounge 31. Cindy Poti 32. Laura Green and 33. Kathy Phillips.

Sister of the Minerva

1. Amy Gore 2. Jenny Betz 3. Roselyn Seib 4. Cathy Meth 5. Terri Creekmur 6. Doddie Goldman 7. Leo 8. Teresa Wright 9. LeeAnn Hooper 10. Janet Meier 11. Sherri Broadhead 12. Jodi Barrat 13. Patti Sergistetter 14. Kate Finely 15. Lorraine Matthews 16. Becky Trapp 17. Kathy Lewis 18. Barb Robinson 19. Karen Warwick 20. Linda Meyer 21. Deena Phillips 22. Cathy Mason and 23. Brenda Latham

activities p. 17

seniors p. 129

organizations p. 155

sports p. 183

greeks p. 201

housing

faculty p. 223

senior index 239

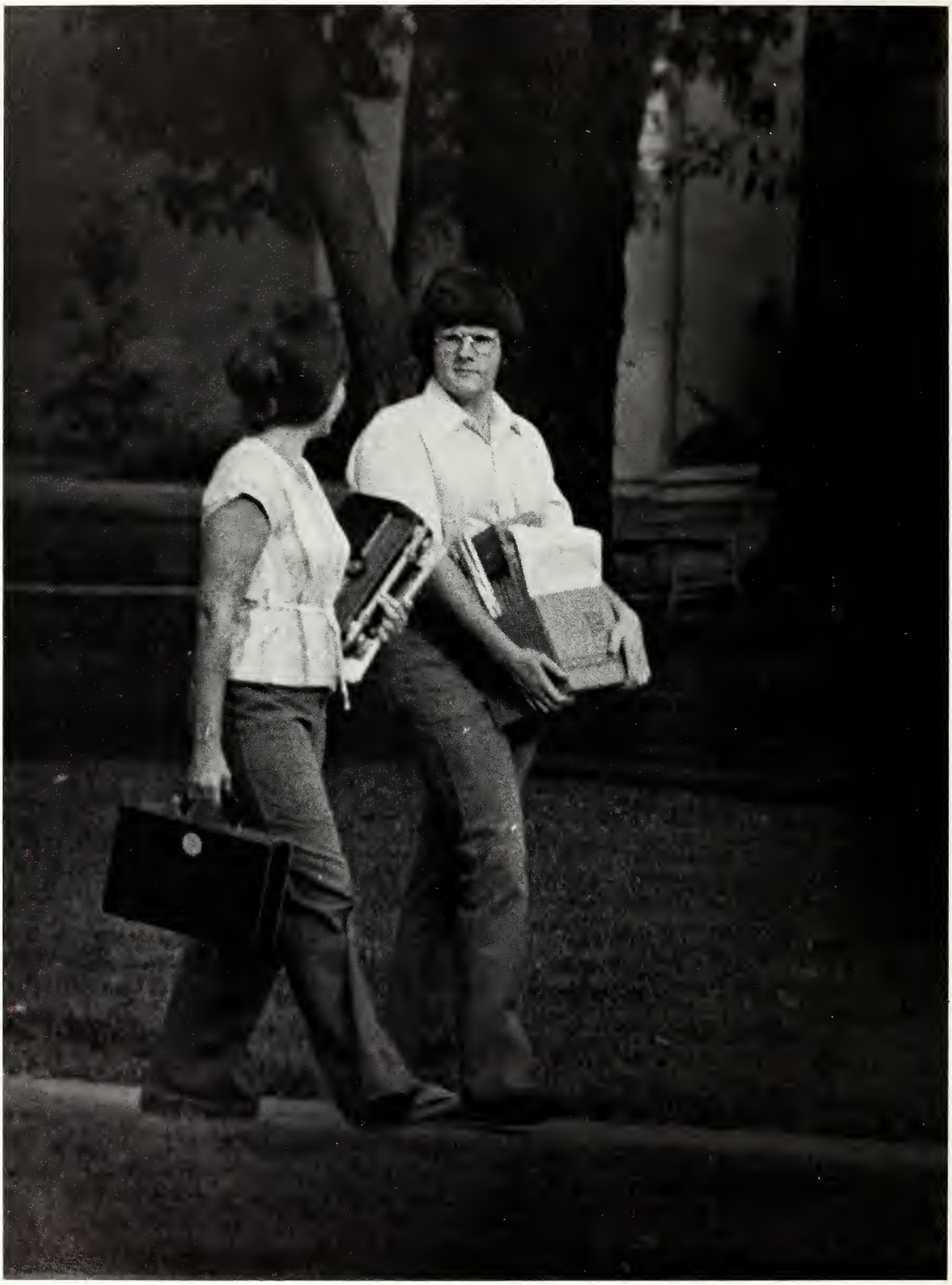

Residence Hall Council

Back Row From Left: Jerry Boyd, R.B. Knox, Debbie Gillman, Cathy Martin, and Mark Swatek. Front Row From Left: Donna Wilson, Lauri Lewis and Velma Walton. Not pictured Anita Wiggam.

Brentano Hall

Residents of Brentano Hall:

L. Agnew, T. Alderson, P. Armstrong, F. Ashby, J. Bair, L. Ballard, S. Barnard, C. Barnick, J. Bastin, P. Beckman, D. Begle, A. Benbrook, M. Bergdolt, L. Bergin, N. Beverly, B. Bingle, C. Borders, L. Bottles, R. Boulds, J. Boyd, C. Bradley, P. Brantley, L. Brier, S. Brodrick, R. Brown, D. Brumbaugh, C. Buechlein, S. Carter, V. Chandler, K. Chaney, N. Christensen, C. Chumley, A. Combs, S. Couch, N. Crocker, P. Cutter, S. Dallas, D. Dassel, R. Davison, T. Dickey, C. Donaher, L. Duke, S. Eaton, J. Elbert, M. Elkins, J. Emmons, R. Emmons, J. Evrard, S. Fields, S. Finke, Ca. Fischer, Ci. Fischer, D. Foegley, G. Fondong, B. Fox, C. Garrett, L. Gearhart, N. Gehlhausen, K. Gray, N. Gray, B. Guidara, C. Guth, C. Haire, S. Hall, S. Hamel, P. Hammonds, C. Harkness, S. Harris, J. Henderson, D. Hendrix, L. Herzog, L. Hill, L. Hilt, G. Hoberty, S. Hoffman, B. Holzmeyer, D. Hopfensperger, P. Horak, T. Horstman, W. House, V. Houston, J. Hughes, M. Hughes, N. Hume, L. Hyde, S. Hyde, J. Jones, M. Kessner, J. Kinman, J. Klein, K. Knapp, C. Knight, S. Koenig, K. Kramer, J. Kuster, Y. Lagrone, K. Lipscomb, E. Lynch, K. Lytton, J. Martin, M. Martin, S. Maynard, B. McAfee, P. McCafferty, N. McDowell, L. McGaughey, D. Meeks, L. Mercker, A. Merkley, D. Meyerrose, V. Michel, C. Middleton, S. Miller, P. Moffatt, M. Monroe, M. Morgan, K. Nelson, B. Niehaus, A. Obert, R. Orebaugh, C. Pavledes, K. Pazuk, T. Penix, B. Phieler, J. Phieler, L. Phipps, C. Poti, G. Power, D. Price, J. Randol, C. Renschler, C. Richter, T. Robertson, S. Rolf, M. Rose, V. Ross, J. Schaeffer, M. Schnarr, E. Schneck, C. Sherrod, C. Spillman, K. Stanhope, P. Stevens, E. Stevenson, A. Stewart, L. Stickle, A. Stoll, P. Tabscott, C. Talbott, H. Tan, S. Tevault, G. Thomas, L. Thweatt, V. Varda, J. Vaughn, K. Wallington, V. Walton, J. Weisman, C. Wentt, T. Wertz, S. Wheeler, J. Williams, S. Williams, R. Wilson, R. Wiseman, and C. Wittmer.

Hale Hall

Residents of Hale Hall:

Aded. Adegbie, Adel. Adegbie, G. Allen, W. Anderson, G. Appleman, T. Aydelotte, J. Bales, B. Barnett, O. Berry, J. Bertsch, A. Bild, D. Bird, R. Bitting, R. Bivin, P. Blisk, M. Bohleber, K. Bondesen, F. Brabec, C. Briel, J. Broadhead, C. Bruce, M. Burnton, R. Buell, O. Bundy, J. Burke, J. Byfield, R. Campbell, G. Candlish, P. Carpenter, D. Carter, J. Copeland, Je. Cox, Jo. Cox, G. Craig, A. Craney, J. Crist, D. Daub, C. Davis, D. Decker, M. Dedmond, D. Doane, D. Dodds, R. Dolletski, W. Dressler, S. Drndak, C. Dziardziel, M. Eickbush, M. Ernstes, J. Farrar, B. Fenn, R. Ferry, J. Finke, D. Fischer, M. Fiscus, J. Fisher, K. Flaspoehler, N. Forler, K. Foster, J. Gaither, M. Gault, J. Gedda, M. Gibbons, L. Goffinet, M. Griepenstroh, S. Griffith, V. Grubbs, R. Gustafson, J. Habermel, C. Hall, J. Hanner, J. Hargis, Y. Hassan, D. Herr, A. Hill, S. Hipfel, J. Hohimer, J. Holeman, K. Holzmeyer, D. Hostetler, D. Hungerford, T. Hunt, D. Hurt, C. Johnson, K. Johnson, S. Johnson, Rob. Jones, Rog. Jones, D. Keever, J. Kenney, M. Ketzner, G. Krick, J. Lawson, V. Leeds, G. Leighton, S. Leuellen, J. Lewis, M. Lewis, M. Lindauer, W. Loehrer, J. Love, K. Lucas, S. Maier, W. Malone, E. Martin, K. Masterson, M. Mathias, E. McClung, R. McDonald, C. McKibbin, D. McWhorter, D. Meek, J. Metcalfe, Ra. Metcalfe, Ro. Metcalfe, M. Meunier, Jef. Miller, Jer. Miller, S. Miller, D. Mitchell, K. Moon, T. Moore, V. Moore, L. Morris, M. Morrison, T. Murray, M. Mussman, K. Myers, M. Myers, R. Nelson, P. Nolan, M. Payne, W. Plyley, J. Prior, M. Rafferty, T. Ralph, J. Reifenberg, J. Robling, J. Rodriguez, H. Rose, F. Roth, J. Ryan, V. Savangwongsakul, C. Sawyer, J. Scales, K. Schneider, G. Schopmeyer, K. Schroering, C. Schum, G. Scott, S. Seitzinger, L. Selvey, A. Showalter, J. Shurr, J. Sigler, J. Sloan, B. Smith, Ri. Smith, Ro. Smith, D. Stallings, D. Stamps, D. Stevens, T. Stillabower, D. Stoops, R. Stucky, J. Suding, M. Swatek, R. Swinehart, C. Tapper, B. Taylor, L. Taylor, D. Turner, T. Tyler, R. Vaughn, J. Walther, G. Ward, W. Warner, R. Weis, R. Werner, B. Wieneke, J. Williams, T. Willson, L. Woods, D. Wyant, S. Yost, and R. Zehr.

Hughes Hall

Residents of Hughes Hall:

C. Adams, M. Alden, P. Anderson, M. Armbruster, M. Armstrong, S. Armstrong, D. Arnold, K. Ashton, R. Atkinson, B. Baer, D. Baer, G. Bailey, J. Bailey, J. Baker, C. Barnhart, P. Bayer, M. Bennett, T. Binkley, V. Blackman, D. Blandford, A. Bonner, J. Bozarth, G. Bradley, S. Broster, K. Brown, M. Brown, T. Bruce, P. Buchanan, E. Buening, K. Burke, B. Burns, R. Busick, S. Campbell, S. Canary, D. Carpenter, J. Carr, J. Cartwright, J. Castrup, A. Charnekar, V. Chavis, D. Cheadle, M. Christian, C. Christopher, D. Cisowski, J. Clark, M. Clark, S. Clark, R. Concepcion, L. Cowell, J. Cunningham, J. Daily, E. Deitz, S. Donovan, J. Dougan, R. Dowd, J. Durachta, J. Dwyer, D. Dyer, L. Edens, J. Edwards, P. Egbers, D. Egg, C. Elion, A. Elmes, T. Escher, M. Essig, D. Estridge, L. Fellows, C. Fenneman, J. Fetz, S. Fisher, M. Foland, J. Foye, K. Fuhrman, B. Fultz, M. Gerner, K. Gibson, M. Gieselman, J. Gilligan, J. Gilliland, J. Ginter, G. Glick, T. Golden, R. Grant, J. Guild, D. Gustafson, M. Haggenjos, E. Haggquist, R. Hahn, T. Hahn, Co. Hamilton, Cy. Hamilton, K. Hamilton, K. Hampton, T. Hansen, R. Harpenau, B. Harper, T. Harris, E. Hauenstein, D. Heaton, H. Heil, A. Helton, R. Hester, D. Hight, J. Hink, T. Hoeper, R. Hogan, R. Horn, S. Hoss, J. Hostetter, S. Hubbard, K. Huebschman, M. Huffman, G. Hulm, C. Hunefeld, D. Hunt, R. Hunt, G. Hursta, K. Johnson, V. Johnson, C. Jones, J. Jordan, T. Jordan, D. Keohane, L. Jones, D. Key, T. Kietzman, J. Kilburn, R. Kinsey, R. Kinslow, J. Kloos, R. Knox, V. Kovalcik, K. Kreiling, M. Lacey, M. Laffey, J. Lane, K. Latham, D. Leiter, S. Levine, M. Lewis, S. Lindsey, C. Litscher, R. Lovelace, R. Lowry, C. Mackey, K. Macon, M. Maglinger, K. Maguire, D. Maier, R. Manning, J. Marshall, T. Mass, L. Mathis, H. Mayfield, S. Mayfield, J. McClarnon, K. McClure, L. McClure, E. McCombs, D. McCullough, S. McCune, M. McGown, K. McGrew, B. McMahon, W. McMannis, M. Meeks, D. Meyer, B. Miller, D. Miller, R. Miller, A. Mitchell, P. Moore, M. Moser, M. Moulton, L. Moye, J. Mulberg, M. Mullen, J. Munford, M. Myrick, W. Naas, L. Meidhardt, T. Noble, L. Nordhaus, A. Norton, M. Nowacki, J. Noxon, D. O'Brian, J. Owens, M. Paris, S. Partenheimer, J. Perna, A. Pesut, S. Peterson, E. Phillips, R. Phillips, P. Pinckley, H. Pomerance, D. Pomranke, H. Potter, B. Price, E. Probst, R. Rademacher, D. Randle, S. Raupp, D. Reed, L. Reger, R. Reger, L. Richter, S. Riddle, J. Rosensteel, R. Rovinsky, M. Sabelhaus, V. Sabelhaus, B. Sanders, K. Sanders, L. Santelik, L. Schaus, K. Schepers, M. Schnarr, S. Schuch, E. Sears, P. Sears, T. Sears, G. Sellers, P. Seuberling, P. Seufert, E. Sheppard, D. Sherrier, T. Shipley, C. Shockney, S. Sietsma, M. Simpson, T. Sipher, G. Skomasa, M. Slider, J. Slopsema, D. Smith, J. Smith, M. Smith, N. Snedeker, N. Souders, A. Spencer, J. Statler, D. Stewart, J. Stillwell, J. Sullivan, T. Swindle, R. Taylor, D. Tedrow, S. Tester, A. Tevebaugh, R. Thiel, T. Thom, Dam. Thompson, Dan. Thompson, D. Thulier, R. Towle, D. Townsend, A. Tretter, J. Trice, S. Van Camp, O. Vasojevich, M. Vest, R. Vickrey, M. Volpe, L. Wagner, E. Waitman, D. Walters, M. Washington, J. Waygood, C. Weightman, R. Weinell, W. Welsh, J. Wiedemann, R. Wilke, C. Williams, M. Williams, D. Wilson, and R. Zivanovic.

Moore Hall

Residents of Moore Hall:

B. Aders, D. Armstrong, S. Ashley, J. Bailey, P. Barnes, M. Beatty, J. Betz, D. Blackburn, E. Bollinger, K. Bolton, T. Borsodi, M. Brenton, S. Broadhead, A. Broeker, P. Brunton, K. Buchanan, B. Burdsall, D. Burt, D. Butler, M. Buttree, B. Carrion, R. Carter, M. Cassidy, S. Chappell, P. Coates, T. Coleman, D. Collins, M. Conole, K. Cope, S. Cox, M. Crawford, K. Dahl, L. Daily, S. Danhauer, P. Davidson, C. Defur, L. Dieringer, C. Dilger, R. Diver, Sa. Dougherty, Su. Dougherty, C. Dove, J. Duesler, K. Dupont, C. Durnil, B. Eaton, A. Ehret, M. Eisenmenger, D. Emery, T. Eversoll, J. Ewens, R. Eyer, A. Fallen, B. Fentress, G. Fike, B. Finch, L. Flanagan, L. Foland, D. Ford, L. Foshee, P. Francis, D. Frymire, C. Fulkerson, B. Gaddis, L. Gaus, L. Gehlhausen, L. Gilliatt, J. Glover, C. Godlove, M. Gogel, D. Goldman, L. Gottschling, S. Gould, A. Grant, G. Gray, V. Green, J. Griffin, D. Grubb, J. Guy, N. Haas, R. Hagedorn, A. Hanat, R. Hannel, S. Hendershot, D. Hoehn, N. Hollis, L. Hooper, S. Hoskins, P. Howard, J. Howe, J. Johnson, M. Jordan, C. Kachelein, K. Keohane, S. Kippenbrock, R. Kobylarz, A. Koger, C. Kreutzfeld, S. Lagrange, D. Lawrence, K. Leer, S. Leisinger, D. Lemmon, L. Lewis, M. Lindauer, A. Luessenhop, M. Madinger, V. Martin, D. Marvel, T. Marvin, C. Mason, A. Mathews, P. Mattingly, C. McCreary, K. McElligott, C. Metzger, M. Meyer, L. Miller, L. Mitchell, C. Morisse, M. Morrison, L. Mount, M. Murphy, S. Myler, C. Nelson, K. Nolan, S. Norgard, C. Norris, J. Oheron, C. Oyler, G. Payne, H. Pearlman, J. Pearson, C. Perko, D. Phillips, P. Price, R. Rauch, C. Rave, P. Record, M. Resse, J. Renn, P. Renner, B. Richmond, S. Ripley, M. Richey, I. Robb, B. Robinson, T. Rodgers, V. Rogier, V. Saffell, V. Sass, J. Saylor, J. Schroeder, P. Schumaker, M. Scott, P. Seibert, T. Seibt, L. Severs, C. Sherfick, C. Shourds, J. Simpson, A. Sisson, B. Snyder, P. Spainhower, L. Spillman, J. Steele, S. Stevens, K. Stith, S. Taylor, B. Thienes, K. Thomas, O. Thornburg, T. Tounge, M. Townsend, D. Tracy, E. Turner, K. Tyner, B. Uyar, G. VanHouten, D. Vogel, R. Waggoner, R. Walker, K. Walters, S. Warrick, E. Washington, M. Washington, L. Wasson, L. West, B. Wigand, C. Wilhite, K. Wilhite, P. Williams, M. Wright, and C. Zala.

Morton Hall

Members of Morton Hall: P. Adams, A. Adegbie, K. Ahnquist, J. Aldrich, A. Alexander, K. Alexander, C. Bacey, K. Baker, L. Barber, D. Beck, M. Berkshire, V. Bertsch, L. Blackburn, E. Boehlke, C. Boguslawski, M. Bolatto, J. Borcherding, B. Briscoe, K. Burnett, L. Capin, S. Carpenter, P. Chalker, N. Chamness, C. Chivington, B. Christopher, D. Cihurski, K. Clark, L. Clutter, L. Coffey, N. Cox, R. Crane, D. Crutcher, N. Davis, H. Dawson, K. Dehority, S. Dethy, C. Dominick, L. Dressler, C. Dunn, C. Dunning, D. Edwards, J. Eisenach, S. Estridge, E. Evers, D. Ferraro, A. Fitzhenry, T. Franz, M. French, B. Freudenberg, C. Gaebler, C. Getz, D. Gillman, D. Gordon, L. Greene, S. Greenfield, L. Griffith, C. Groesche, P. Hage, R. Hagedorn, J. Hall, D. Hallatt, R. Halter, S. Hardesty, C. Harrah, D. Harris, R. Helms, J. Henderson, C. Henkel, N. Henkle, M. Hernandez, S. Heydorn, S. Hicks, K. Hoevener, C. Hoffman, K. Hormuth, J. Jochim, S. Jochim, M. Johnston, D. Jones, D. Joyce, K. Kaiser, S. Kennedy, L. Kiesel, E. Killian, D. Kingery, S. Klein, R. Klinstiver, K. Kloos, P. Kosinski, C. Krizman, T. Land, C. Lazar, D. Leighty, L. Lindenschmidt, L. Lindholm, J. Lisowski, D. Litton, N. Lohoff, R. Majors, K. Malkoff, A. Martin, C. Martin, E. Martin, S. McKnight, L. Michael, D. Miller, H. Miller, L. Mitchell, P. Mohr, A. Morrman, M. Moran, S. Neuenschwander, L. Neuman, C. Newsome, E. Nixon, L. O'Brien, J. Oddi, J. Olesky, R. Olinger, M. Owens, Ca. Parker, Ch. Parker, M. Pearson, L. Peterman, P. Picha, L. Polman, P. Purtzman, G. Pygman, K. Reed, C. Reisinger, D. Reisinger, S. Ridgely, C. Rightmyer, L. Roettger, L. Royalty, M. Salmon, M. Savko, E. Sayre, C. Schmeltz, P. Seibel, B. Sell, S. Shaikewitz, B. Sherritze, D. Shields, S. Short, F. Shrout, B. Skur, P. Sprigler, G. Stamps, J. Strasburger, J. Szabo, D. Taylor, S. Tennery, J. Thomas, K. Thorpe, K. Thurow, E. Townsend, T. Travelstead, N. Ullman, R. Vandon, J. Walker, E. Waltman, T. Ward, G. Webb, L. Welker, L. Wheeler, A. Wiggam, E. Wilcox, R. Wilkinson, K. Willson, P. Wilsbacher, S. Wolter and C. Yang.

activities p. 17

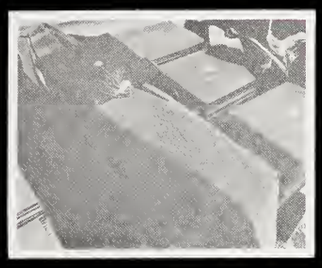

seniors p. 129

organizations p. 155

sports p. 183

greeks p. 201

housing p. 215

faculty

senior index 239

Dr. Wallace B. Graves honored for a decade of service to UE

Wallace B. Graves has been at UE for over ten years and has introduced a multitude of new programs, new structures have been added to the physical plant and an overseas campus in England added.

A native of Ft. Worth, Texas, Dr. Graves has had experience in nearly every area of college administration. He came to UE from the University of Pacific in Stockton, California, where he had been academic vice president. He received his bachelor's degree from the University of Oklahoma, his master's degree from Texas Christian University and his doctorate from the University of Texas

Dr. Graves was president of the Independent Colleges and Universities of Indiana this year. He is a former president of the Associated Colleges of Indiana and the Carl Duisberg Society, New York.

Most students remember Graves when they think of tuition hikes but obviously this man has meant much more to the emergence of the University of Evansville and an outstanding institution of higher learning.

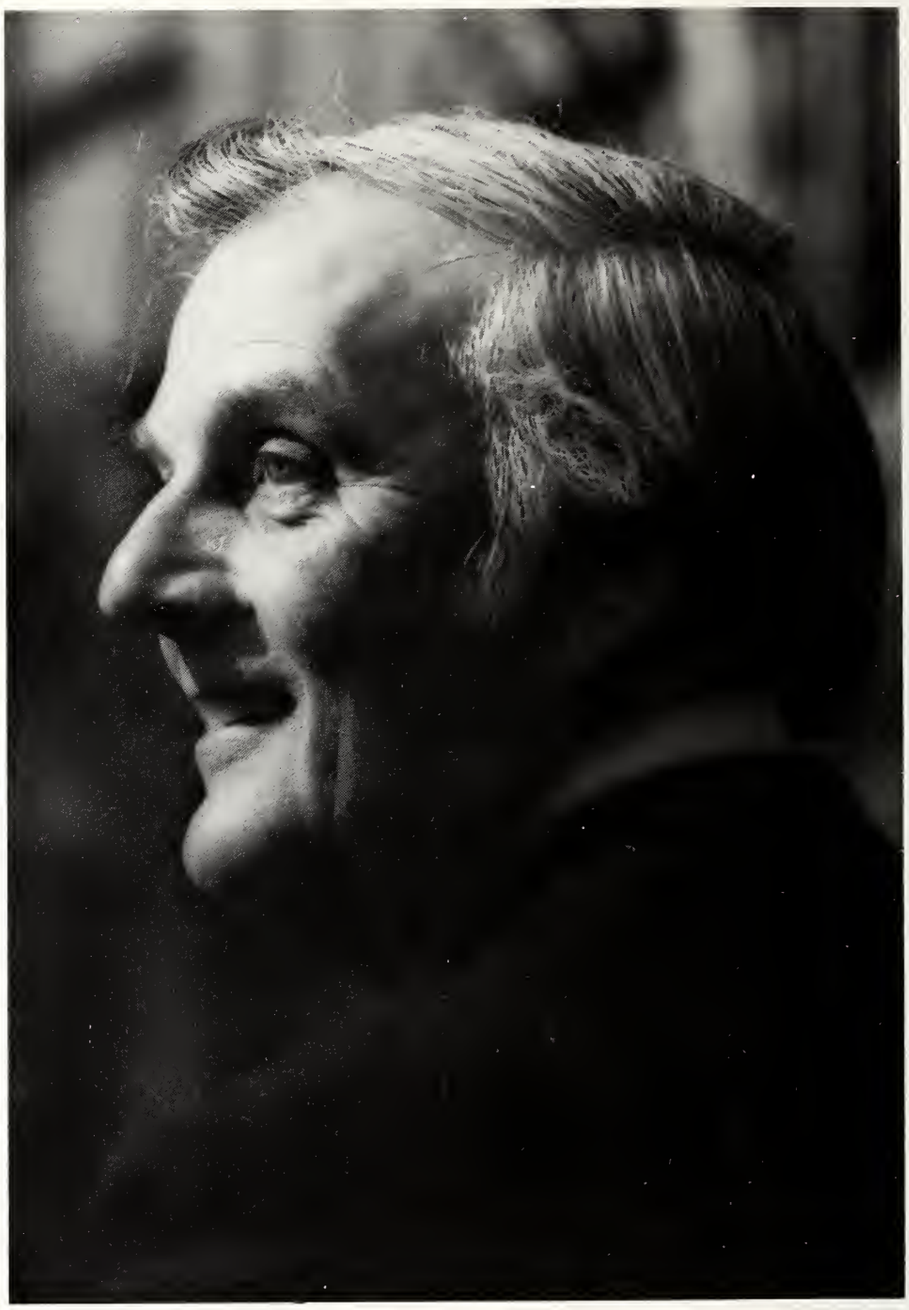

Dr. Charles E.P. Simmons
Vice President of Academic Affairs

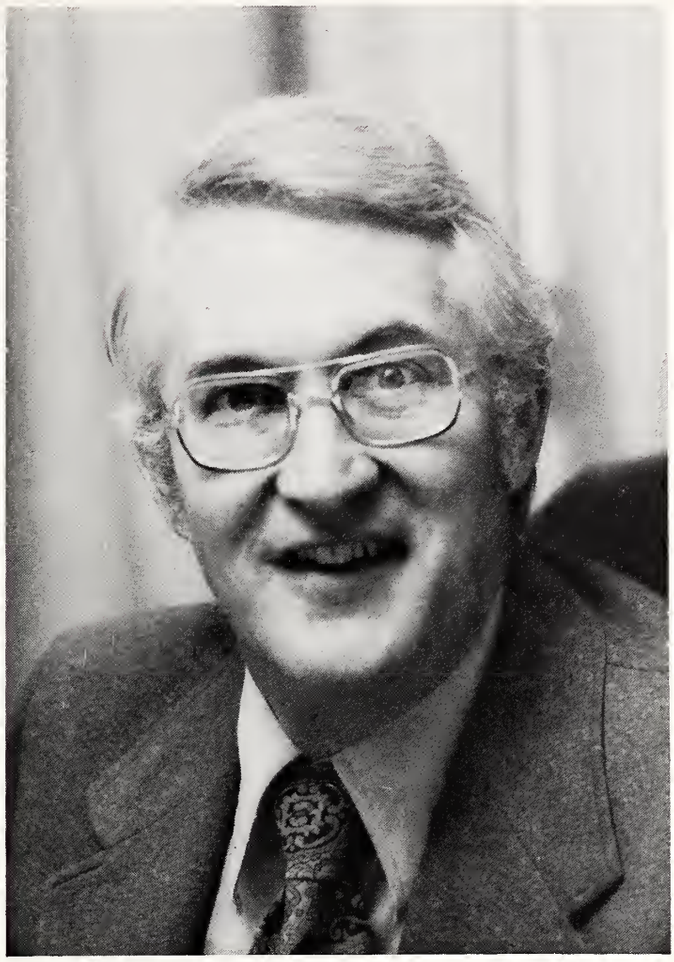

Thornton Patberg
Vice President of Student Affairs

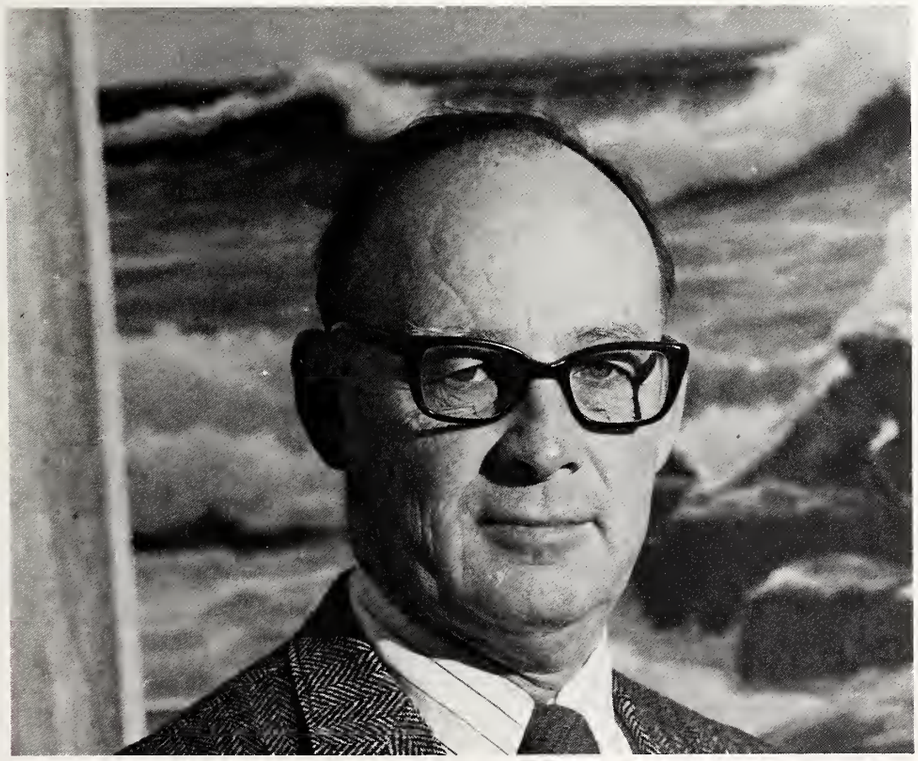

Dr. Frank McKenna
Vice President of Administration

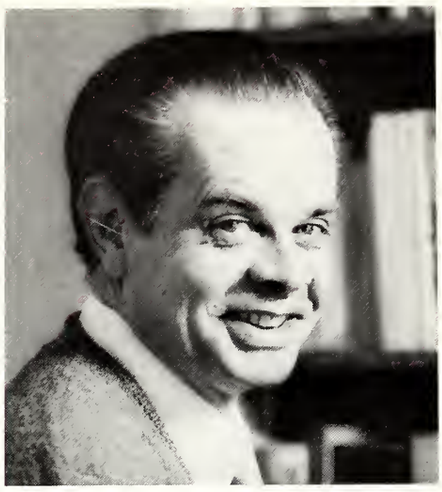

Dr. George English
Dean
College of Arts and Science

Norine Keller
Dean
Student Affairs

Dr. Marvin Hartig
Dean
Academic Services

Jan Walker
Director
Continuing Education

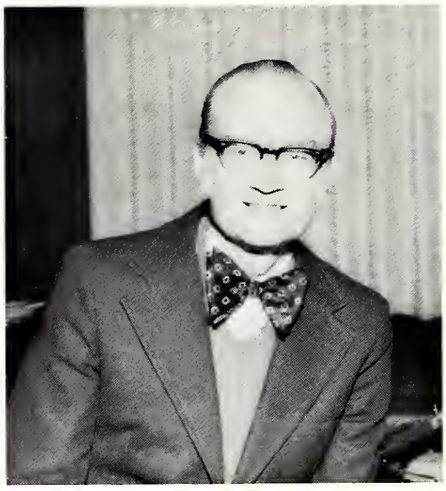

Emerson Abts
University Chaplain

Dr. Helen Smith
Dean
School of Nursing

Kay Stoneberger
Coordinator
Student Activities

Joseph Holt
Director
Management Education

Edward Susat
Director
Placement & Church Relations

Admissions Office

Admission Office personnel (Seated From Left) were: Marilyn Noah, Robert Harper, John Oberhelman and (Standing) Keith Kutzler.

Bookstore

Bookstore employees were (Front From Left) Elsie Schweikarth, Majorie Dremstedt, Joyce Dick, (Back Row) Bill Perry and Greg Geiss.

Alumni Affairs and Development

Alumni Affairs and Development consisted of (Seated From Left) Sue Baldwin, Barb Dockery, Barbara Purdue, Lucy Sexton, Evelyn Woosley, (Standing) Ernie Hinderliter, Fred Loemker, Roy Pelz, Stephen Camp, Rod Clutter and Ronda Strugeon.

Financial Aids

Financial Aids was handled by (From Left) Jan Harper, James Dawson and Mary Purdue.

Housing

The Housing staff consisted of Peggy Poetker and Robert Reading.

Newman Center

Newman Center consisted of (From Left) Father Dave Kissel, Bob Nemergut, and Phyllis Elliott.

Library and Instructional Services

The Library and Instructional Services consisted of (From Left) Mark Weber, Victor Biggs, Deryl Blackburn, Dwight Burlingame, and Elinore Zeta.

Registrar's Office

The Registrar's staff consisted of (Seated From Left) Lois Unfried, and Susie Higdon, (Standing) Judy Swartz, Bev Corn, Mark Roethemeir, Jean Kleindorfer, Karen Strickland, and Sherman Tite.

Purchasing Office

The Purchasing consisted of (Seated From Left) Denis Duvalo, Deena Phillips, and JoAnne Meth, (Standing) Kathleen Harris, Jean Schlachter, and Jim Prior.

Union

The Union staff consisted of (From Left) Joe Lancaster, Dave Kratzer, Kathy Douglas, and Thomas Land.

University Relations

University Relations consisted of (From Left) Dee Kalena, Sue Nonte, and Nancy McKinney

Faculty

Aerospace Studies

Aerospace Studies consisted of (Standing From Left) Jack Sandberg, Ray Armstrong, Ron Cantrell, John Schatte, James Rogers, and (Seated) Chris Nicholson.

Art

Art consisted of (Seated From Left) Nanene Engle, Paul McDowell, Carolyn Roth, Bill Richmond, (Standing) Les Miley and Howard Oagley.

Alternative Programs

Members of the College of Alternative Programs were (Seated From Left) Tonya Cox, Margaret Alsman, (Standing) Paula Roberts, Jan Walker, Larraine Matusak, Debbie Kunkel, Betty Lenhart, Roger Sublett, Lynne Hansen, Pat King, Bessie Labudde and Rich Hansen.

Chemistry

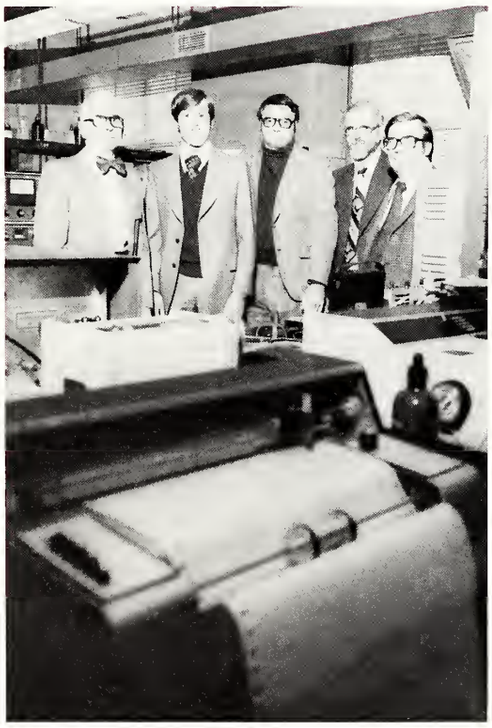

Business included (From Left Seated) Robert Martin, Dale Hockstra, Millard Pace, Dell Nussmeier, Robert Eckles, Ronald Faust, (Standing) Jack Ficks, Gary Lynch, Doug Schell, Dave Reeder, Mike Zimmer, Ray Arensman, John Lennon, Gordon Reitz, Clifford Stone, Frank Gile and Allen Bess.

Business Administration

Chemistry included (From Left) Lowell Weller, William Morrison, Warren Hankins, Philip Kinsey and Vernon Shaw.

Center for the Study of Communications

Communications consisted of (From Left, Seated) Laura Hubbell, Gil Clardy, (Standing) Tom Bohn, Greg Stefaniak, Gerald Alperstein and Paul Sullivan.

School of Education

Education consisted of (From Left, Front Row) Dewey Moore, William Wesley, Robert Garnett, Ivan Ward, Wilma Shafer, Sylvia Moore, Dale Bennett, (Back Row) Joel Dill, Rexel Brown, Ralph Templeton and Dennis Fruits.

Drama

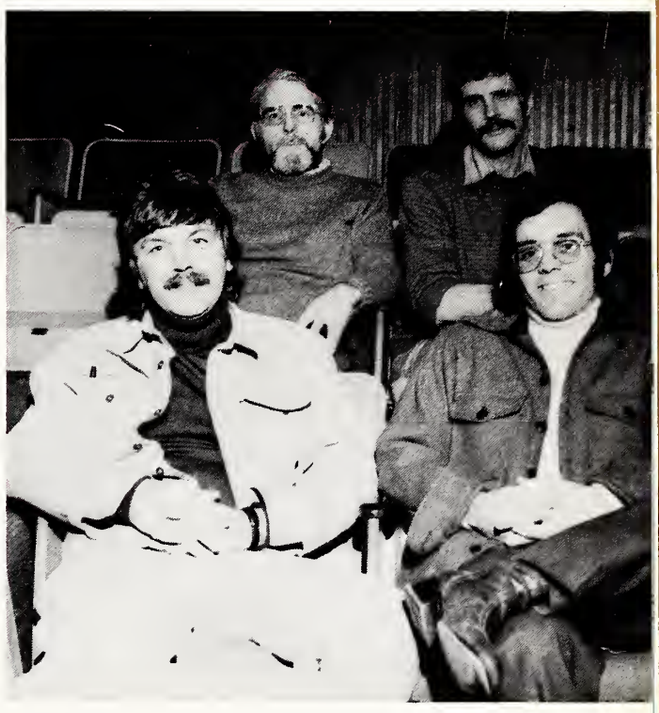

Drama consisted of (From Left Front Row) John David Lutz, Vincent DiGabriele, (Back Row) Dudley Thomas and Doug Hubbell.

Engineering and the sciences

Seated From Left Are: Clarence Buesking, Mrs. Casler, Dr. John Tooley, Dick Blanford, Benny Riley and Dr. William Hartsaw. Standing From Left Are: Darrell Megli, Bruce Mabis, Harvey Kagan, unidentified, Clarence Winternheimer, Stanislaus Hu, William Sokeland, William Devaisher and Bung Chung Lee.

English

From Left Are: Sam Longmire, George Klinger, Galen Clough, Ralph St. Louis, Ann Carlson, Michael Carson and Donald Richardson.

Foreign Language

From Left Are: Sharon Grabert, Sam Longmire, William Felsher, Henry Miner and Louiza McCarty.

Mathematics

Members of the Mathematics department include: (From Left) Dennis Hopkinson, Melba Patberg, Robert Brooks, Ralph Coleman, Robert Knott, Clarence Buesking and Clark Kimberling and (Seated) Gene Bennett.

Music

Members of the music department include: (Seated From Left):

Philosophy and Religion

From Left are Drs. Robert Kress, William Connolly, Phillip Ott, Bruce Paternoster and Wayne Perkins.

Nursing

From Left: Pam Enlow, Vivian Davenport, Cynthia Sublett, Mary Titzer, Cecilia Gerleman and Nadine Coudret.

Political Science

From Left; Arthur Aarstad, Larry Preston, Ronald Adamson and Dave Gugin.

Pyschology

From Left Are: Martha Cox, Clarence Brooks, Charles Johnson, Delbert Sampson, William Weiss, John Lakey, John Mayer, Barbara Jessen.

Sociology

From Left are Alan Fliegel, Ludwig Petkovsek, Russell Lewis, Donald Magel, Irving Leif, William Tonso and Charles Halbrook.

Full Time Faculty and Administrative Staff
1976-77

Dr. Arthur B. Aarstad
Reverend Emerson H. Abts
Mr. Ronald E. Adamson
Miss Debra Aders
Mrs. Carol Ahlering
Dr. Emel B. Akin
Mr. Gerald Alperstein
Miss Suson Andrews
Mrs. Mae Arensman
Dr. Ray W. Arensman
Mrs. Marcia F. Ashley
Ms. Sue Ann Atkinson
Mrs. Dorothy Ayer
Ms. Rita S. Behnke
Miss Mary Louise Bell
Mr. Dale E. Bennett
Dr. Gene W. Bennett
Mr. Allen B. Bess
Mr. Victor C. Biggs
Mr. Deryl A. Blackburn,Sr.
Dr. Dick K. Blandford
Eulalie W. Blesch
Mr. Gary H. Bliss
Dr. Thomas W. Bohn
Miss Sandra E. Botkin
Dr. James A. Brenneman
Miss Thelma Brittingham
Miss Gail Brocksmith
Mr. Clarence E. Brown
Mr. Robert A. Brooks
Dr. Rexel E. Brown

Mr. David E. Brownlie
Mrs. Rosemary W. Brune
Dick Buill
Mr. Clarence W. Buesking
Dr. Paul G. Bulger
Dr. Dwight F. Burlingame
Mrs. Jane A. Burns
Mrs. Madelaine Burns PR
Mr. James A. Bursen
Mr. James A. Byers
Marie Cahn
Mr. Stephen W. Camp
Mr. Nicholas J. Cann
Ann S. Carlson
Michael J. Carson
Dr. Gilbert L. Clardy
Dr. Galen W. Clough
Mr. Roderick W. Clutter
Dr. Ralph H. Coleman
Dr. Donald D. Colton
Dr. William R. Connolly
Ms Barbara Conway
Miss Lanova R. Cook
Dr. Patrick J.V. Corcoran
Mrs. Marsha L. Cornell
Mrs. Nadine A. Coudret
Dr. Martha J. Cox
Miss Carol J. Dallinger
Miss Vivian L. Davenport
Mr. Gregory R. Davis
Mr. B. James Dawson
Mr. Vincent D. Gaberiele
Mr. Ronald L. Devaisher
Miss Cheryl Dileo
Dr. Joel S. Dill
Mr. Paul T. Dove
Mrs. Joyce M. Dungan
Denis DuVall
Dr. Rogert W. Eckles
Dr. Betty A. Edgerton
Dr. George W. English
Mrs. Pam Enlow
Dr. Philip C. Ensley
Mr. Paul I. Estep
Mrs. Jean S. Falls
Dr. Ronald M. Faust
Dr. William M. Felsher
Mr. John F. Ficks
Mr. Thomas C. Fiddick
Miss Cheryl Fisher
Dr. Alan B. Fliegel
Dr. Peter Robert Franklin
Dr. Dennis Fruits

Mr. Paul E. Funk
Mrs. Dianne K. Garnett
Dr. Robert F. Garnett
Mrs. Cecilia Gerleman
Dr. Edward J. Gesser, Jr.
Mr. Frank L. Gile
Miss Sharon Grabert
Dr. Paul E. Grabill
Dr. Virginia L. Grabill
Mrs. Margaret A. Graul
Dr. Wallace B. Graves
Dr. David A. Gugin
Dr. George D. Guthrie
Mr. Charles D. Halbrook
Mrs. Carol Haller
Dr. Warren M. Hankins
Mrs. Lynne Hansen
Dr. Richard Hansen
Mr. Robert T. Harper
Dr. Marvin E. Hartig
Mrs. Dell P. Hartman
Dr. William O. Hartsaw
Mrs. Dorothy M. Hausmann
Mrs. Mary K. Hermann
Mrs. Valada A. Heseman
Myrla Hill
Mr. Ernest Hinderliter
Dr. Dale Hockstra
Mr. Joseph T. Holt
Mr. Dennis A. Hopkinson
Dr. Stanislaus Y. Hu
Mr. Douglas K. Hubbell
Mrs. Laura E. Hubbell
Mr. Robert W. Hudson
Mr. Ronald Hudson
Ms. Peggy Jack
Mrs. Nanene Q. Engle
Dr. Orville J. Jaebker
Mr. Paul Jarbal Jr.
Mr. Paul A. Jensen
Mrs. Barbara Jessen
Dr. Charles W. Johnson
Marjorie Johnson
Karen L. Jones
Mr. Kenneth H. Jones
Dr. Harvey A. Kagan
Mrs. Dee Kalena
Dr. Nellie B. Kanno
Mrs. Norine Keller
Miss Catherine Kelley
Dr. Jerry D. Kendall
Mrs. Joan T. Kiely
Dr. Clark H. Kimberling
Mrs. Patricia King
Dr. Philip A. Kinsey
Mrs. Jean R. Kleindorfer
Dr. George C. Klinger
Dr. J. Robert Knott
Mr. John K. Koehler
Dr. Jane H. Kordana
Dr. Clifford W. Kraft
Mr. David Kratzer
Dr. Robert L. Kress
Mr. Keith M. Kutzler
Mr. Edwin V. Lacy, Jr.
Dr. Frank G. Lahman
Assist. Dir. Counseling Center
John R. Lakey
Dr. Bung Chung Lee
Miss Danielle L. Leftwich
Miss Martha Leich
Mr. Irving P. Leif
Dr. Gordon J. Leitch
Dr. John Lennon III
Dr. Russell E. Lewis
Mr. Vsevolod Lezhnev
Mr. Joel P. Lipton
Mr. Fred H. Loemker
Dr. Samuel E. Longmire
Mr. Harry T. Loveridge
Mr. Larry Lunsford
Mr. John David Lutz
Dr. Gary A. Lynch
Mr. Bruce A. Mabis
Mr. Donald G. Magel

Mr. Charles E. Marske
Dr. Robert F. Martin
Mrs. Delores M. Massey
Dr. G. Keith Matheson
Dr. Larraine R. Matusak
Mr. John B. Mayer
Mrs. Barbara McBride
Mrs. Louiza J. McCarty PR
Mr. Arad A. McCutchan
Dr. Patrick D. McDonough
Dr. Paul McDowell
Dr. Frank S. McKenna
Mrs. Nancy S. McKinney
Dr. Darrell G. Megli
Mr. Leslie Miley, Jr.
Dr. Henry L. Miner
Dane Mitchell
Mr. Stephen T. Mooney
Mrs. Christy Moore
Dr. Dewey J. Moore
Mrs. Sylvia S. Moore
Dr. William A. Morrison
Chemistry
Mr. John C. Moses
Dr. Wayne P. Mueller
Mrs. Suzanne Muth
Mrs. R. Jane Nelson
Mrs. Mary Nicoson
Nursing
Miss Marilyn Y. Noah
Mr. Charles P. Nolte
Mrs. Susan G. Nonte
Patricia Nordberg
Mrs. Theresa A. North
Mrs. Rita M. Nugent
Mr. Howard E. Oagley
Mr. John M. Oberhelman
Dr. Ralph E. Olmsted
Dr. Karen J. Ott
Dr. Philip W. Ott
Mr. Millard L. Pace
Mr. William K. Parker
Mrs. Melba J. Patbert
Thornton B. Patbert
Dr. Bruce Paternoster
Mrs. Kathy Paternoster
Mrs. Lois D. Patton
Mrs. Lavonne T. Pechin
Miss Suzanne I. Pelletier
Mr. Roy A. Pelz
Dr. R. Wayne Perkins
Mr. William T. Perry
Mr. Ludwig A. Petkovsek
Veronica Philbin
Dr. Larry M. Preston
Dr. Robert M. Rapp
Suson Rawkins
Mr. W. Russell Read
Mr. Robert A. Reading II
Mr. R. Douglas Reed
Mr. David B. Reeder, Jr.
Mr. Keith Reiter
Mr. Gordon W. Reitz
Mr. Ralph W. Rhodes
Dr. Donald P. Richardson
Ms. Lynn Richmond
Mr. William E. Richmond, Jr.
Dr. Benny R. Riley
Mrs. Kay T. Roberts
Mr. R. William Robertson
Mark Roethemeier
Dr. Howell Wade Rogers
Laura Rohrbacher
Ms. Carolyn Roth
Dr. Lane Roth
Miss Sherry Ruxor
Mr. Vincent F. Saele
Dr. Delbert J. Sampson
Mr. Manfred W. Schauss
Mr. Douglas W. Schell
Mrs. Kathleen Scheller
Dr. Peter A. Scholl
Dr. Eugene E. Schroeder
Mr. Thomas Sears
Dr. Wilma C. Shafer

Dr. Vernon R. Shaw
Mr. R. Keith Shelton
Mr. Dennis M. Sheppard
Mr. Charles M. Shike
Mr. Mark C. Simcox
Dr. Charles E.P. Simmons
Jerry Sing
Mrs. Kathy Skinner
Mr. Jack Smigel
Dr. Helen C. Smith
Mr. J. Larry Smith
Mrs. Rebecca A. Smith
Miss Martha Jane Snider
William Saeland
Maryann Spencer
Mr. James K. Stahl
Gregory Stefaniak
Dr. W.D. Snively - adjunct Med Sch
Miss Dorothy Stephens
Dr. John R. Stephens
Miss Elaine Stevenson
Dr. Ralph F. St. Louis
Mr. Herbert E. Stockman
Tom Stone
Dr. Clifford E. Stone
Mrs. Kay Stoneberger
Ms. Joan K. Stowers
Miss Sylvia Strueh
Mrs. Cynthia M. Sublett
Mr. Roger Sublett
Mrs. Joy Suhrheinrich
Mr. Paul W. Sullivan
Mr. Edward C. Susat
Mrs. Jo Joyce Tackett
Mr. James W. Talbert
Dr. Earl M. Tapley
Mr. Ian Taplin
Mss Martha E. Taylor
Miss Susan R. Temple
Dr. Ralph D. Templeton
Dr. Dudley S. Thomas
Mr. Sherman M. Tite
Mrs. Mary Titzer
Dr. William R. Tonso
Dr. John R. Tooley
Mrs. Ruth C. Townsend
Dr. Mau Sung Tsai
Mrs. Lois R. Unfried
Mrs. Melissa M. Vandeveer
Mrs. Roberta Veazey
Mr. James S. Voorhees
Marjorie Vogel
Mrs. Dianna L. Voss
Mrs. Janet R. Walker
Dr. Ivan Ward
Mr. Mark Weber
Mr. George A. Weiland
Dr. William Weiss
Dr. Lowell E. Weller
Dr. William C. Wesley
Mr. J. Donald Widick
Mr. Gary W. Willis
Miss Beverly Winstead
Mr. Clarence G. Winternheimer
Dr. P. Louis Winternheimer
Mr. David Wrench
Mr. David E. Wright
Mrs. Deborah Wynn
Mrs. Elinore M. Zeta
Mr. Mike Zimmer

activities p. 17

seniors p. 129

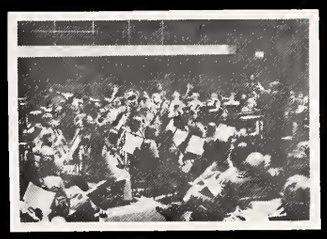

organizations p. 155

sports p. 183

greeks p. 201

housing p. 215

faculty p. 223

senior index

-A-

Linda Darlene Agnew (BS Business Administration)--Union Board 4, Sec. 4, Elections Committee 4; Black Student Union 1, Sec. 1; Angel Flight 3-4; Business Club 3-4, Sec. 3, Pres. 4; Dean's List 1; Scholarship to Mexico City 4; Who's Who 4; Acettes 1; Volunteer at State Hospital 3; IM Volleyball 1.

Kurt Edwards Ahlers (BS-Computing Science) Phi Kappa Tau 1-4; Association for Computing Science 1-4, V.P. 3, Pres. 4; Blue Key 3, 4, Treas. 4; Phi Eta Sigma 3-4; Kappa Mu Epsilon 1-4; Phi Kappa Phi 1-4; Student Congress 4; Engineering Dean's Council 4; Dean's List; Samuel G. Orr Memorial Scholarship 2-4; Musical Madness 1-3; University Sing 2-3.

Kent Dwayne Alder (BA-Secondary Education Social Studies area) Sigma Phi Epsilon 1-4, Pres. 4, Rush Chmn 2, Little Sister Chmn 2, Activities 3, Pledge Educator 3, Sig Ep Man of the Year 3; Union Board Special Committee 3, Lawn Display Chmn 3, Big 39 Bike Race Chm. 3; Faculty Evaluation Committee; Who's Who; Bachelor of the Year Runner-up 3; Musical Madness 2-3; IM Football 2-4, Basketball 1-4, Volleyball 1-4, Bowling 1-2; Bike Race 2-4, All Bike Team 3.

Marcia Ann Armstrong (BS-Psychology) Psychology Club; Intramurals; Harlaxton 3.

Donald H. Austin (BS-Mechanical Engineering) Tau Kappa Epsilon 1-4; Engineering Club 4; ASME; SAE; Musical Madness 2.

Charles Ayers (BS-Secondary Education) Air Force ROTC 1-4.

-B-

Corinne P. Bacey (BS-Computing Science) Crescents of Lambda Chi Alpha 2-4, Sec. 4; Association of Computing Science 3-4, V.P. 4; Kappa Mu Epsilon 1-4; Dean's List 3-4; Morton Hall Scholar 3; IM Volleyball 1, Basketball 1, Archery 1-3.

Dirk E. Baer (B.A. Education) History Club 3-4, Pres. 3-4; Spanish Club 3-4, V.P. 3; Mortar Board 3-4; Blue Key 3-4; Phi Eta Sigma 3-4; Political Affairs 4; RHC 3; Dorm Council Hughes Hall 3-4, Pres. Hughes Hall 3, Parl. 4; Dean's List, Academic Alumni Scholarship; Wade David Scholarship; Who's Who 4; Student Congress 4, Pres. 4; Student Tutor 4; Outstanding Senior.

Jon C. Baker (BME)--Phi Mu Alpha 1-4, V.P. 3-4, Pledge Trainer 3, Warden 2; Pops Concert 2-4; One Crimson Travelogue 2-3; U Sing 2-4; Marching Band 1-4, Pres. 4; Symphonic Band 1-4; Pep Band 1-4.

Kimberly Allen Baker (BS Nursing)--Alpha Lambda Delta 1; RA 2-3; IANS 2-3, committee chairman 3; Dean's List; Musical Madness 2; Nursing class Sec./Treas. 4.

Diane Marie Banschbach (BS Nursing)--Dean's List.

Karen S. Barnes (BS Nursing)--Alpha Lambda Delta 1; Alpha Tau Delta 2-3; Dean's List.

Michael A. Bennett (BS Law Enforcement) Kappa Alpha Psi 1-4, Keeper of the Records 2, Pole March 3-4, Dean of Pledges 3; Black Student Union 1-2, V.P. 2; Union Board Entertainment Committee 4; Kappa Alpha Psi-Undergraduate Board of Directors, North Central Province 4; Student Orientation Leader 3.

Darryl C. Bent (BS Electrical Engineering)--Kappa Mu Epsilon 3-4; Institute of Electrical and Electronic Engineering 3-4.

Janet Marie Berg (BS Physical Education)--Blue Key 4; Arnold Air Society 2-3, Chaplain 2-3, Information Officer 2-3; BUD Pres. 2-4; Kappa Chi 1-4; Blue Key Library Committee 3-4; Dean's List; Academic Alumni Scholarship 3-4; Varsity Tennis 1-4, Softball 1, Basketball 1, Volleyball 1-3; Outstanding Cadet-Sons of the American Revolution 2; Senior Coordinator of Aerospace Ball 3.

Debra Kay Betz (Bs Business Administration)--Accounting Club 3-4, V.P. 3, Sec. 4; Business Club 2-3; Alpha Lambda Delta 1-2, Treas. 1-2; Mortar Board 3-4, Study Buddies Chmn. 4; Dean's List; Who's Who; Lawn Display 1; Little 39 3; Varsity Volleyball 1-2, Softball 1; IM Volleyball 1-2, Softball 1, 3, Track 1-3.

Lawrence Joseph Black (BS Business)--Tau Kappa Epsilon 1-4, Historian 2, Pres. 4; Political Affairs Club 4; Inter-fraternity Council 1, 3, 4, V.P. 4; Chmn. of UE Students for Reagan 3; Chmn. of UE Students for Jerry Linzy 2.

Bridget Blankenberger (BS Nursing)--Angel Flight 2-4, National Comptroller 4; Intramurals 2-3; Crescents of Lambda Chi Alpha 2; Dean's List.

Barbara L. Blesch (BS Nursing)--Zeta Tau Alpha 2-4; Order of Diana 3; Alpha Lambda Delta 1; Alpha Tau Delta 1-4; Dean's List.

Mitzi Lu Boilanger (Bs Nursing)--Zeta Tau Alpha 1-4, Ritual 3; Girls of the Golden Heart 3-4; Dean's List; University Sing 1-3; Musical Madness 2, 4; Intramurals 1-4.

Michele Bolatto (Bs Nursing)--Girls of the Golden Heart 1; Dean's List.

John David Bozarth (BA Secondary Education)--ATLANTIC MONTHLY'S National Creative Writing Merit Award 3; Mid-States Art Exhibit 4; State Town and County Art Exhibit 4; UE Student Creative Writing Contest 4; Artist of the Month Award 4; UE-Old National Bank Student Show 3-4, Merit Award 4; IDRIS 4-5, Editorial Board 4, Editor-in-Chief 5; National Peotry Contest Special Award 5; National Creative Writing Contest Merit Award 5; Dean's List.

Patricia Harlen Brantner (BA Elementary Education)--Musical Madness 2; Intramurals 1-3; Education Club 1-4; NEA 3-4; I.S.E.A. 3-4.

Robert L. Brumley (BA Secondary Education/Drama and Speech)--Phi Mu Alpha 2-4, Province Leadership Award 4, Treas. 3-4, National Delegate 4; University Choir 1-4, Librarian 3, Manager 3; Choral-Ayres 2; Pops Concert 3; Varsity Tennis 1-2; Channel 9 TV Auction Worker 3-4.

Beth Elanie Buchta (BA Elementary and Early Childhood Education)--Association for Childhood Education 4; Student Council for Exceptional Children 2-3, Sec. 3; Student Orientation Leader 2; RHC Sec. 3; Dean's List.

Karen Sue Burbridge (BS Medical Technology)--Alpha Lambda Delta 1-2; Phi Beta Chi 3-4; Dean's List; University Orchestra 1-3.

Nancy L. Burnett (BA Elementary Education)--Alpha Omicron Pi 1-4, Pledge Sec. 1, Ritualist 2, Treas. 3, Pres. 4, Collegiate Liaison Office 3; Alpha Lambda Delta 1-2; Crescents of Lambda Chi Alpha 1-3; Student Education Association 2-4; Association of Childhood Education 2-4, Pres. 4; Pi Lambda Theta 3-4; Mortar Board 3-4; Blue Key 3-4, Sec. 4; Musical Madness 1-4; Hooiser Scholarship 1-4; Alumni Academic Scholarship 1-4; Alpha Delta Kappa Education Scholarship 4; AOPi Diamond Scholarship 4; Ruby "A" Award Alpha Omnicron Pi 1; Dean's List; Who's Who; Outstanding Senior 4.

-C-

Tomla D. Caldwell (BA Education)--Pi Lambda Theta 3-4; SNEA 4.

Kathleen Carrell (BS Nursing)--Alpha Lambda Delta 1; Alpha Tau Delta 1-4, Student Faculty Rep. 3; Phi Kappa Phi 3-4; Dean's List; Acettes 1-4; U Sing 2-3; Intramurals 2-3.

Jan Sturtevant Cassidy (BA Secondary Education)--Dean's List; Musical Madness 1; UET student production helper 1, 4.

James D. Castrup (BS Computing Science)--Association of Computing Science 1-4; Phi Mu Alpha 2-4; Choir 1-4; Choral-Ayres 3-4; Pops Concert 2-4, Co-director 3.

Lillian Jane Chappell (BS Nursing)

Mubarak Chouhdry (BS Business Administration)--International Club, Sec./Treas. 4.

Carol Jean Christie (BS Nursing)--Chi Omega 3-4, Pledge Class V.P. 3, Publicity Chmn. 4; Girls of the Golden Heart 1-4, Treas. 2-3; Alpha Tau Delta 2-4; Nursing Pinning Committee 4; Dean's List; Homecoming Queen Candidate 2; Musical Madness 3-4; U Sing 4.

Michael J. Clem (BS Accounting)--Kappa Mu Epsilon 1-4; Business Club 2-3; Accounting Club 1-4, Parl. 3, Pres. 4; Dean's List; IM Basketball 3.

Shirley J. Cook (BS Nursing)--Alpha Lambda Delta 1-2; Alpha Tau Delta 2-4, Sec. 4; Sisters of the Laurel 3-4, Treas. 3; Dean's List; U Sing 2; Musical Madness 1.

Beth Crump (A.D. Physical Therapy Assistant)--Alpha Phi 1-2, Assistant Treas. 2; Musical Madness 2; Intramurals 1-2.

-D-

Hardin Ellis Dickens (BS Accounting)--Accounting Club 3-4.

Robert G. Doucette (BS)--Arnold Air Society 3; Society of Physics Students 3; Dean's List.

Constance Marie Durrett (BS Communications)--Kappa Chi 1-2; Black Student Union 1-4; Student Orientation Leader 2-3; Students Communications Organization 3-4; Crescent Staff 3; LinC 3; Musical Madness Director 1-2; U Sing Director 1; Dean's List; Miss UE Scholarship Pageant 2; Marching Band 1-2; Concert Band 1-2; Choir 1-2; Clarinet Choir 1, 2, 4; Lyric Theatre 1-2; Intramurals 1-4; Varsity Basketball 1, Softball 1.

Chester Raymond Dziardziel (BS Personnel

Management)--Management Society 4; Union Board 2, Films Committee 2, House Committee 2; Student Congress 2; RHC 4; SA V.P. of Academics 2-3; Undergraduate Programs Committee 2-3; Admissions and Standards Committee 2-3; Arts and Sciences Curriculum Committee 2; Publications Board 2; Informal Learning Sequence 3; Energy Committee 2; Dean's List; Who's Who; Intramurals 1-4; Crescent Reporter 1; Catalyst Asst. Poetry Editor 1.

-E-

Dana Gail Edwards (BS Nursing)--Alpha Tau Delta 4; Dean's List.

Vicky Lynn Egg (BA Education)--NEA 3-4; SEA 3-4; IM Director Moore Hall 3-4; Dean's List; IM Volleyball, Basketball, Ping Pong, Football, Softball; Outstanding Athletes of America 2; Varsity Volleyball 1-4, Captain 4, Kiwanis Award 4, Basketball 1-4, Softball 1-4.

Anita Louise Ehret (BS Nursing)--Angel Flight 1-4, Information Officer 2, Vice Commander 3, National Vice Commander 4; Order of Diana 2; Nursing Class President 3; Inter-Varsity 1; Dorm V.P. 2; RHC 2; RA 3-4; Homecoming Queen Candidate 3; John P. Robbins Silver Wings Award; U Sing 2; Concert Orchestra 2-3; IM Tennis, Ping Pong, Basketball.

Robert W. Elaman (BA Liberal Arts)--Dean's List.

Joanne H. Evrard (BA Secondary Education)--History Club 3-4, Sec./Treas. 4; RHC 2-3, Sec. 2, Pres. 3; SEA 3; Advisory Committee for Teacher Education 4; Union Board 1; Brentano Hall Treas. 4.

-F-

Russell Robert Fallis (BS Law Enforcement)--Lambda Alpha Epsilon 2-4, Interim Treas. 2, Treas. 3, Pres. 4; Student Congress 4; Faculty Review Committee 4; Dean's List; IM Track 3-4, Cross Country 3; Political Affairs Club 3.

Diane S. Ferraro (BS Nursing)-- Crescents of Lambda Chi Alpha 1-4, Sec. 2, Pledge Trainer Asst. 3, Pledge Trainer 4; Morton Hall Social Chmn. 2; Dean's List; Cheerleader 1, 2, 4.

Susan J. Finke (Associate Physical Thearpy Assistant)--Inter-Varsity 1-2; Brentano Chaplain 2; Dean's List; U Sing 2; IM Football.

Paula Jean Fischer (BS Secondary Education)--Angel Flight 2-4, Corresponding Sec. 4; Sigma Alpha Iota 2-4, Corresponding Sec. 4; Kappa Mu Epsilon 2-4; Brentano Hall Treas. 2; Dean's List; Mortar Board 4; U Sing 1; Musical Madness 2; Choir 1-4, co-chmn. 4; USO Show Director 3.

Dianne Fowler (Music Therapy)--Music Therapy Association Pres. 1; Pops Concert 1; Concert Orchestra 1-4; Cossi Van Tutte Opera 1; Don Pasqueli Opera 1; Owensboro Symphony; Evansville Philharmonic.

Jerry L. Franklin (BS Law Enforcement)--Phi Kappa Tau 1-4, V.P. 3, Corresponding Sec. 2; Housemanager 3-4, Executive Council Chmn. 3, Membership Orientation Chmn. 4, Membership Recruitment Chmn. 2, Alumni Sec. 4, Public Relations Director 2, Chapter Photographer 1-2, Ways and Means 2, Chapter Editor 4, Board of Governor's Liasion 4; Student Congress 3; University Elections Board Chmn. 4; Student Orientation Leader 3; Judicial Board 3; IFC alternate 1; Residence Hall Damage Control Board 1; Who's Who; Musical Madness 1-3; U Sing 1-3; Lambda Alpha Epsilon 3-4; Trivia Team 2, 4.

-G-

John David Gaither (BS Mechanical Engineering)--Engineering Club 2-4, Sec. 4; ASME 2-4; SAE 2-4; UE Solar Energy Research team captain.

Cruzan Damone Garrett (BS Business Administration)-- Management; Marching Band; Concert Band; IM Tennis.

Eddie Lee Gerlach (BME)--Phi Mu Alpha 3-4; Band 1-4; Orchestra 1-4; One Crimson Travelog 3; Pops Concert 3-4.

Melissa Sue Gilkey (BS Communications)--Chi Omega 1-4, Public Relations 2, Assistant Treas. 3; Girls of the Golden Hearts 1-3, Rush Chmn. 3; Angel Flight 1-2, National Publications Officer 2; Alpha Lambda Delta 1-2; Mortar Board 4, Sec. 4; Dean's List; U Sing 1-3; Musical Madness 1-3, IM Track.

Janet Faye Gore (Physical Therapy Assistant)

Laura Lee Greene (BS Nursing)--Alpha Lambda Delta 1; Alpha Tau Delta 2-4, co-Historian 3, Social Chmn. 4; Sisters of the Laurel 2-4, Judicial Tribunal 4; Dean's List; Musical Madness 1; U Sing 2.

Jennie S. Griffin (BA Personnel Management)--Zeta Tau Alpha 1-4, Treas. 4, Asst. Treas. 3, Devotion 1-2, Projects Publicity Chmn. 2; U Sing

1; Musical Madness 1, 4; Delegate to International Convention 3, Ritual Committee 3-4, Calling Committee 1-3, Chapter Pianist 2-4; Who's Who; Dean's List; Alcoa Business Scholarship 4; Organ Master Class 2; Marching Band 1; Carrillonist 1-3; Choral Society 1; Little 39 1-3; Intramurals 1-4; Order of Diana 2-4; Management Society 3-4, Sec. 3-4; Sigma Alpha Iota 1-4; Social Chmn. 3-4, Fraternity Education Chmn. 4, U Sing Publicity Recital 1, Camera, Scrapbook and Bulletin Board Treas. 4; Dean's List; Varsity Track; IM Softball 1-4, Football 4, Basketball 1-4.

-H-

Mark Charles Helmerich (BA Secondary Education)--History Club 1-3; IM Basketball 1-4, Softball 4.

Melanie Heltsley (BS Law Enforcement)--Zeta Tau Alpha 1-4, House Chmn. 2, Fraternity Education 3; Student Orientation Leader.

Julie Ellen Henderson (BME)--Zeta Tau Alpha 1-3, Devotions 2, Judicial Chmn. 3; Sigma Alpha Iota 2-4, Treas. 4; Pop's Committee 3-4, Finance Committee 4, U Sing Committee 3-4, Scholarship Auditions Chmn. 3; Marching Band 1-4; Symphonic Band 1-4; Orchestra 1-2; Band 2; Pop's Concert 2-4; U Sing 2-4; IM Archery 1-4, Ping Pong 1.

Pamela S. Hendricks (BA Education)--NEA 3-4; SEA 3-4; Dean's List IM Football, Ping Pong, Track, Swimming, Basketball; Varsity Basketball 1-4, Volleyball 1-4, Softball 1-4, Softball Captain 1-4, Tennis 1-2; Outstanding College Athlete of America 3; Women's IM Director 3-4.

Lottie Lee Hiatt (BS Social Work)--Chi Omega 1-4, Treas. 3; Social Chmn. 4; Social Work Club 3-4, Publicity 4; Order of Diana 1-4, Sec. 3; Union Board 2-4, Special Events Chmn. 2-3, Pres. 4; Student Congress 4; Athletic Board 4; Union Board of Directors 4; Who's Who Selection Committee 4; Dean's List; Who's Who; Phi Alpha 3-4, Pres. 4; Academic Alumnae Honorary 4; Musical Madness 1-4; U Sing 1-3, Director Award 3; Student Orientation Leader 4; Young Life Counselor 2-3; IM Volleyball 2-4, Basketball Hooiser 3, Softball 2-4; Scholarship, Chi Omega Indianapolis Alumnae Scholarship.

Kathleen Hopy Hochgesang (BS Nursing)--Alpha Tau Delta 3-4.

Laurie Jean Hollis (BS Nursing)--Chi Omega 1-4, Pledge Trainer 3, Panhellenic Delegate 4; Girls of the Golden Hearts 1-4; Panhellenic Sec. 4; Dean's List; Alumni Scholarship 1; Musical Madness 1-4; U Sing 1, 3, 4; Little 39 3-4.

Lesley J. Holmes (BS Nursing)--Sec. and Rep. Student Faculty in Nursing; IANS Publicity Chmn. 3; Dean's List.

Deborah Lee Hopfensperger (BA Physical Education)--Sisters of the Laurel 3-4, V.P. 3, Treas. 4; Brentano Intramural Director 2-4, Float Chairman 3; Musical Madness 2, 4, Campus Director 4; IM Football, Bowling, Golf, Volleyball, Badminton, Archery, Swimming; Aqua Angel Announcer 3-4; Varsity Volleyball 1, Softball 2; Statistician Varsity Women's Basketball 1-2, Volleyball 2, Softball 1.

David James Horvath (BS Personal Management)--Lambda Chi Alpha 1-4, Housemanager 3; Dean's List; Varsity Baseball 1-4, Football 1-4, All-Conference Defensive End; Personnel Management Society.

Kevin Eugene Huebschman (BS Accounting)

William J. Hughes (BS Psychology)-- Phi Kappa Tau 2-4, Sec. 3, National Council Member 3-4, Chaplain 2, 4; Parliamentarian 4, U Sing Director 3-4; Blue Key 3-4; Phi Eta Sigma 3-4; Phi Kappa Phi 3-4; Psi Chi 4; Student Congress 3, Sec. 3; SA President 4; Athletic Board 4; Undergraduate Programs 4; President's Cabinet 4; Union Board of Directors 4; Publications Board 4; University Senate 4; Fiscal Planning 4; Union Board 3-4, Homecoming Committee 3-4; Financial l Aids Advisory Committee 4; Outstanding Teacher Selection Committee 3; Outstanding Senior Selection Committee 3; Dean's List; Alpha Phi Sweetheart 4; Who's Who; Musical Madness 2-4; U Sing 3-4; Phi Tau Derby 2-4.

Debbie Lynn Hunt (BS Nursing)--Alpha Lambda Delta; Dorm Council; Dean's List; Women's Varsity Volleyball 2, 4, Basketball 1-4, Softball 1-4; Intramurals 1-4.

Robert David Hurt (Bs Law Enforcement)--Air Force ROTC; Hale Hall Pres. 4; Student Orientation Leader 2-4, Chmn. 4; Dean's List; IM Football 3-4, Basketball 3-4, Golf 2, 4, Volleyball 3-4, Tennis 4; Big 39 3-4.

-J-

Susan Gayle Jacobi (BS Nursing)--Alpha Lambda Delta 1; Mortar Board 4, Pres. 4; Phi Kappa Phi 3, 4; Blue Key 4; Girls of the Golden Heart 3-4, Pledge Pres. 3, Sec. 4, Best Pledge, National

Sweetheart Candidate; Alpha Lambda Delta Sharon Hurst Award; Dean's List.

-K-

Connie Jo Kern (BS Medical Technology)--Bi-Sci 2-3; Phi Beta Chi 3-4; Alpha Lambda Delta 1; Dean's List.

Marsha J. Kirchoff (BS Nursing)--Chi Omega 1-3, Suite Manager 3; Independent Learning Sequence 4; Judicial Board 4; U Sing 1; IM Softball 1-2.

Pamela Denise Knight (BS Nursing)--Alpha Omicron Pi 1-4, Fraternity Education 3, Pledge Trainer 4; Mortar Board 3-4, Historian 4; Dean's List; Musical Madness 1, 3; Acettes 1; U Sing 2, 4; Intramurals 1-4.

Robert Bruce Knox (BA Education)--SNEA 4; History Club 3-4, V.P. 4; Political Affairs 4; Hughes Dorm Council 2-4; Treas. 3-4; RHC 3-4, V.P. 4; Dean's List; IM Softball.

Alicia Kae Koger (BS Drama)--Alpha Psi Omega 3-4, V.P. 4; Phi Kappa Phi 3-4; Alpha Lambda Delta 2; UET 2-4, Sec. 3; Dean's List; President's Scholar.

Jeffrey G. Korb (BS Marketing)--Phi Kappa Tau 1-4, Pres. 3; Inter-fraternity Council 1-2, Pres. 2; Musical Madness 2-3; U Sing 2; Varsity Track 1-4; Fellowship of Christian Athletes 4; Student Orientation Leader; RA 2; Judicial Board.

Ronald D. Kramer (BS Business Administration)--American Society of Personnel Administrators 4; Dean's List.

Karen Kuhn (BA Elementary Education)--Mortar Board 4; Blue Key 4; Alpha Lambda Delta 1-2, V.P. 2; SEA 1-4, Pres. 2; V.P. 4, Region Rep. 3; Association for Childhood Edcuation 3; Pi Lambda Theta 3-4; "Outstanding Teacher-in-Training Award" bi Indiana Council of the Social Studies; Dean's List.

-L-

Judy Elgin LaGrange (BA Education)--Girls of the Golden Heart 1-3.

Ann Catherine Lambert (BS Accounting)--Alpha Phi 1-4, Pres. 4, Rush Director 3, Asst. Rush Director 2; Sisters of the Laurel 1-4, Pres. 4, V.P. 3, Social Chmn. 2. Mortar Board 3-4; Blue Key 3-4; Accounting Club 4; Dean's List; Sweetheart of Phi Kappa Tau 2; Homecoming Queen Second-Runnerup 2; Musical Madness 2; U Sing 2-4;IM Tennis, Bowling, Volleyball, Softball.

Bradley William Lawson (BS Marketing)--Tau Kappa Epsilon 1-4, V.P. 3, Sec. 2; Dean's List; Evansville Transportation Club Outstanding Achievement in Marketing Scholarship; Bob Lamey Scholarship; Intramurals 1-4.

James Anthony Limberger (BS Electrical Engineering)--IEEE 4; Dean's List 1-4.

Beth Ann Lively (BA Secondary Education)--Kappa Chi 1-2; UCM 1-3; Newman Center 1-5; Communications Director 3-5; English Club 1-5; Catalyst Staff 1-2; Student Congress 2-3; Musical Madness 2-3, Director 3; U Sing 1-2; UET 3-5; IM Football 1-2, Basketball 1-2, Swimming 1-2, Softball 1-5; Archery 4, Volleyball 4-5, Swimming 5, Tennis 5.

Larry Loughmiller (BS Electrical Engineering)--Kappa Mu Epsilon 3-4; Eta Kappa Nu 3-4, V.P. 4; Engineering Club 4; Dean's List; Intramurals.

-M-

Toby Dean Mann (BA Philosophy)--Blue Key 2-3; Phi Kappa Phi 2-3; Phi Eta Sigma 2-3; Kappa Mu Epsilon 2-3; Phi Kappa Tau 1-3, V.P. 2, Parliamentarian 1, 3; Hughes Hall Dorm Council 1; Student Congress 2-3, V.P. 3, Constitutional Review Committee 2; Dean's List; President Scholar; Academic Alumnae Scholar, Who's Who; Hughes Hall Scholar; Thomas Hamilton Scholarship 2; U Sing 1-2; Musical Madness 2; IM Football 1-3, Basketball 1-2, Cross Country 1-2, Volleyball 1, 3, Track 1-2, Tennis 3, Ping-pong 2; American Cancer Society Phi Tau Derby Chmn. 2.

Donna Gail Martin (BS Sociology)

Melinda J. Martin (BS Nursing)--Alpha Lambda Delta 1-2; Angel Flight 1-4, Administrative Office 2, Supply/Liasion Officer 3, Drill Commander 3, Area Executive Commander 3, National Commander 4; IANS 2-4; Membership Chmn. 2. Legislative Chmn. 4; Mortar Board 4; RA 2-3; Evaluation Committee for Nursing Administration 3; Nursing Research Committee 4; Dean's List; Miss Air Force ROTC (Aerospace Ball) 2; U Sing 1-3, Outstanding Director 2; Cheerleader 1; Choral Society 3; IM Football 1-4, Volleyball 1-4, Swimming 1, Badminton 1-2, Archery 1-2, Ping Pong 1, Paddleball 1-4, Softball 1-4, Track 1-4; Bible Study Leader 3-4.

Cindy Lou McCreary (BS Radio/TV/Film)--Kappa

Chi 1-3; Baptist Student Union 1-4, State Officer 3, Officer 2, 3; Students Communications Organization 4; UCM 1-2; Union Board 4, Special Events Chmn. 4; Moore Hall Chaplain 2; IM Bowling 1-4, Captain 1-4; Dean's List; Hooiser State Scholar 1-4; Musical Madness 3; U Sing 1-3, Director 1; Flag Girls.

Yvonne S. McRoberts (BS Nursing)--Dean's List.

Steven Jerome Meacham (BS Biology)-- Sigma Phi Epsilon 1-4, Sec. 3, Scrapbook Chmn. 1-3, Golden Hearts Chmn. 3, Pledge Class Sec. 1; Musical Madness 2-4; IM Swimming 2-3; Student Orientation Leader 2-4; Bi-Sci Club.

Denise G. Meehan

Ann Therese Merkley (Associate Degree Accounting)--Alpha Lambda Delta 2; Accounting Club 2; Dean's List.

Dorothy Ellen Miller (BS Nursing)--IANS 1-4; DeanYs List; Chancel Choir.

Rebecca Jo Moseley (BME)--Sigma Alpha Iota 1-4, Editor 3, Recording Sec. 4; Student Chapter of American Guild of Organists 4, Dean 4; Dean's List; Choir 1-4; Choral Society 1-4; Pops Concert 2-4.

Shirley Sprague Murphy (BSW)--Phi Alpha 3-4; Social Work Club 3-4; Dean's List.

-N-

Mary Ann Noelting (BA Psychology)--Psi Chi 3-4; Dean's List; Orchestra 1.

Daniel L. Nord (BS Accounting)--Accounting Club 3-4; Economics Club 3-4; V.P. 3, Sec./Treas. 4; Dean's List; Alcoa Business Scholarship 4.

-O-

Karen Jo O'Brian (BA Elementary Education)--Student Orientation Leader 2; Council for Exceptional Children 2-4, Membership Chmn. 3; Association for Childhood Education 4; Dean's List.

Sally Ann Oskins (BS Law Enforcement)--Alpha Phi 2-3; Girls of the Golden Heart 2-4, Sec. 3, Pres. 4; Panhellenic Alternate 3; Musical Madness 2; IM Football, Softball, 0 Tennis, Volleyball, Ping-pong, Badminton, Basketball.

Randy K. Overby (BS Marketing)--UCM 1-2; Kappa Chi 2-4, Plege Trainer 3, Pres. 4, National Pres. 4; Chapel Worship Planning Committee 1-2; Dean's List; Choir 1-2.

Ruth Ann Overby (BS Nursing)--Inter-Varsity 1-2; Alpha Tau Delta 2-4, Sec. 3, Pledge Trainer 4; Kappa Chi 3, 4, Historian 4; Dean's List; Choir 1-2.

Jan Edward Owens (BS Mechanical Engineering)--SAE 3-5; ASME 4-5; Engineering Club 3-5; Kappa Mu Epsilon 2-5; Intramurals.

-P-

Joyce Ann Paddock (Physical Therapy Assistant)--Dean's List.

John David Palmer (BS Communications)-- Tau Kappa Epsilon 1-4; Dean's List.

Susan Jane Partenheimer (BA Education)--Psi Chi 3-4; Pi Lambda Theta 3-4; Phi Kappa Phi 3-4; SEA 3-4; Dean's List; Outstanding College Athletes of America; Academic Alumni Scholarship; Hughes Hall Scholarship 3; IM Golf Director 3; Varsity Tennis 1-4, Volleyball 1-4, Basketball 1-4, Softball 1-4.

Christina Marie Pavledes (BS Nursing)--Student Orientation Leader 3-4; RHC 4, Treas. 4; Orchestra 1-4.

John Joseph Perna (BS Law Enforcement)--Air Force ROTC 1-4; Lambda Alpha Epsilon 2-4.

Lois Marie Peterman (BS Nursing)--Alpha Tau Delta 2-4, Honors Chmn. 4; Outward Bound 1-2, Sec. 2; Inter-Varsity 1-4; Dean's List; Intramurals.

Sheryl Ann Peterson (Bs Communications)--Kappa Kittens 1-4; Pres. 2, Treas. 2, 4, Sec. 1; Black Student Union 1-4, Sec. 2; RA 3-4; Homecoming Queen Candidate 3; Flag Girl 1-2; IM Volleyball 1-3, Softball 2.

Kathy Sue Phillips (BS Early Childhood Education)--Alpha Phi 1-2; Alpha Lambda Delta 1-2; Sisters of the Laurel; Panhellenic 2; Historian 2; Dean's List; U Sing 1-2; Musical Madness 1-2.

Wanda Eileen Phillips (BS Accounting)--Baptist Student Union 1-4, Treas. 2-3, Pres. 4; Accounting Club 3-4; Business Club 3-4; Awareness Day Committee 4; Dean's List; Leland M. Feigel Memorial Scholarship 2; Whirlpool Scholarship 4; IM Bowling 1.

-R-

Deborah Lynn Reisinger (BME)--Sigma Alpha Iota 1-4, Sargeant-at-Arms 1; Alpha Phi 1; Alumni Scholar; Music Scholarship Winner; Dean's List; Symphonic Band 1-4; Marching Band 1-3; Orchestra 3-4; Evansville Pro Musicia Chamber Ensemble.

Keith Alan Reissaus (BS Personnel Management)--Hale Hall Pres. 3; Personnel Administration; Dean's List; Alpha Omicron Pi Sweetheart; Intramurals 1-4.

Charlene Kay Richter (Associate Degree Nursing)--Dean's List; IM Football, Basketball, Softball, Volleyball.

Sharon Sue Ridgely (BS Nursing)--Alpha Tau Delta 3-4; Dean's List; Morton Hall Scholarship Award 2.

Constance Robinson (BS General Business)--Kappa Kittens.

Janet Marie Roland (BS Law Enforcement)--Alpha Phi 1-4, Chaplain 1, Asst. Pledge Trainer 2; Dean's List; U Sing 2; Musical Madness 1; IM Volleyball 1-2, Bowling 1-2, Tennis.

Judith Ann Ross (BS Nursing)--Angel Flight 2-4, Information Officer 4; Alpha Tau Delta 1-4; Sisters of the Laurel 2-4, Sec. 3; U Sing 2.

-S-

Mary Ann Savko (BS Nursing)

Marla Evon Schnarr (BS Business)--Accounting Club 1-2; Business Club 3-4, Sec. 4.

Beth Varner Schue (BA)--Dean's List.

Connie Michelle Schuster (BS Accounting)--Accounting Club 3-4; Business Club 2-3; National Association of Accountants.

Diann Amelia Scott (BS Medical Technology)--Alpha Omicron Pi 1-3, Treas. 2; Angel Flight 1-2; Order of Diana 1-3, V.P. 3; Mortar Board 3-4, Treas. 4; Blue Key 4; Judicial Board 2; Alpha Lambda Delta 1; Phi Beta Chi 3-4; Panhellenic 1; Dean's List; Co-Choreographer Acettes 1-2.

Patti Lynne Shanks (BA Elementary Education)--Association for Childhood Education, Sec. 4; Dean's List.

Cynthia Jo Sherrod (Secondary Education)--Acettes 3; German Club 3-4, Treas. 4; IM Swimming 3-4, Racquetball 3-4; Varsity Tennis 3.

Bethany Lynne Shutt (BA Elementary Education)--Alpha Phi 1-2; Little Sisters of the Minerva 1; Union Board Spirit Week Chmn, Sheet Decorating Chmn.; U Sing 1; Musical Madness 1.

Sandra Jayne Sides (BS Computing Science)--Alpha Lambda Delta 1-2; Association for Computing Science 1-3; Alpha Sigma Lambda 4; Kappa Chi 1-3; Kappa Mu Epsilon 2-3; Phi Kappa Phi 3-4; Dean's List.

Victoria Getz Silke (BS Nursing)--Alpha Omicron Pi 1-3; Panhellenic 3, Sec. 3; Lambda Chi Alpha Crescents 1-3; Dean's List; U Sing 2; IM Softball 1-2; Volleyball 3.

Roy Lee Snow Jr. (BS Business Administration)--Sigma Phi Epsilon 1-4; Business Club 3; Musical Madness 2-3; Intramurals 1-4.

Jeffrey Glenn Stahl (BS Civil Engineering)--Kappa Mu Epsilon 2-4; Engineering Club 3-4; Civil Engineering Club 3-4, Treas. 4; SAE 4, Sec. 4; Dean's Council 3; Dean's List; Intramurals.

David W. Stallings (BS Mechanical Engineering)--Engineering Club 2-4; ASME 2-4, Pres. 4; SAE 2-4; Dean's Council 3.

James Frederick Statler (BS Accounting)--Phi Kappa Phi 3-4; Dorm Council 1, 3; Lawn Display Chmn. 4; Student Tutor 3-4; Bachelor of the Year Candidate 3; Musical Madness 3; Intramurals 1, 3, 4.

Pamela Jane Stevens (BS Nursing)--Dean's List; U Sing 1; RA 3, 4.

David Franecs Stofleth (BS Engineering)--Kappa Mu Epsilon; Engineering Club; SAE; ASME; Sigma Phi Epsilon; Inter-fraternity Council 3, Treas. 3.

Pamela Lois Sturm (BS Nursing)--Alpha Tau Delta 1-4, Social Chmn. 3; Girls of the Golden Heart 2-4, House Chmn. 3, V.P. 4; Zeta Tau Alpha; Sweetheart of Sigma Phi Epsilon 3; Dean's List; Acettes 4, Treas. 4; St. Mary's Auxiliary Scholarship.

Mark P. Swatek (BS Individualized Business)--Business Club 2-4; RHC 3-4, V.P. 3, Pres. 4; Student Congress 3-4; Publications Board 4; Student Orientation Leader 2-4; Dean's List; Who's Who; Bachelor of the Year Candidate 4; Bike Team 3-4; Intramurals 3-4.

Timothy D. Swindle (BA BS)--Kappa Mu Epsilon

2-4, Pres. 4; Phi Kappa Phi 2-4; Phi Beta Chi 2-4; SPS 3-4, V.P. 4; Phi Eta Sigma; Dorm Council 3-4; Dean's Council Chmn. 4; Dean's List; Who's Who; Choir 1-3; Crescent 1-4; LinC 4; Intramurals 1-4.

Terri Switzer (Legal Administration)--Chi Omega 1-4, Asst. Pledge Trainer 1, Rush Chmn. 1; Paralegal Club 1; Business Club 1; Crescents of Lambda Chi Alpha; Library Committee; Dean's List; Musical Madness 1-3; U Sing; Intramurals.

-T-

Brenda Joyce Taulman (BA-Secondary Education)

Terry Joe Thom (BS Law Enforcement)--Lambda Alpha Epsilon 4; Blue Key 4; Dean's List; Varsity Wrestling 1-2; Intramurals.

Judith Ann Thomas (BS Nursing)--Alpha Lambda Delta 1-2; Inter-Varsity 1-4; Alpha Tau Delta 2-4, V.P. 3, Pres. 4; Phi Kappa Phi 3-4; Dean's List; U Sing 1; President's Scholar.

Lynn Ferol Tomlinson (BS Nursing)--Chi Omega 1-4; Alpha Tau Delta 2-4; Sisters of the Laurel 3-4, Treas. 4; U Sing 2-4; Musical Madness 1-4; Little 39; Intramurals

-V-

Larry Lee VanCamp (BA)--Kappa Chi 3-4; Inter-Varsity 1-4; Dean's List.

Renee Ruth Vandon (BME)--Sigma Alpha Iota 1-4, V.P. 3, Pres. 4; Pops Concert 2-4; Pi Lambda Theta 3-4; Mortar Board 4; Band 1-3, Treas. 2, Sec. 3; Concert Band 1-4; Orchestra 2-4; Dean's List.

-W-

Martha A. Wade (BS Nursing)-- Alpha Tau Delta 2-4; Dean's List; Musical Madness 2; Intramurals.

Velma Lois Walton (BA Philosophy)--RA 3-4; RHC 4; Brentano Hall Pres. 4; Dean's List.

Robert W. Wanning (BS Civil Engineering)--Phi Eta Sigma; Engineering Club; Civil Engineering Club 3-4, V.P. 4; Dean's List; Intramurals 2-4.

Marilyn Marie Washington (BS Communications)--Kappa Kittens 1-4; Black Student Union; Intramurals.

Joyce Weisman (Associate Degree Nursing)

Sandra Rae Wesselman (BA Secondary Education)--Phi Mu 1-3; U Sing 2-3; Intramurals 1-2; Girls of the Golden Heart.

Diana Lynn Witte (Physical Therapy Assistant)--Intramurals.

Eric Frost Wittel (BS Business)--Business Club 3-4; Student Congress 4; Union Board of Director 3, 4; Who's Who.

Coleen Joyce Wittmer (Associate Degree Nursing)--Dean's List; Musical Madness; U Sing; Intramurals.

Kimberly Ann Woody (Physical Therapy Assistant)

Marvin James Wright (BA Accounting)--Accounting Club 1-4; Dean's List; Varsity Football.

Rebecca Wright (BS Nursing)--Alpha Omicron Pi 1-4, Treas. 4; Alpha Lambda Delta 1; Girls of the Golden Heart 4; Dean's List; Musical Madness 3-4, U Sing 2; Acettes 1.

-Y-

Barbara Jo Yeager (BA Sociology)--Alpha Lambda Delta 1-2; Kappa Chi, Pres. 3, Sec. 4; UCM 1-2; Dean's List; U Sing 1; Intramurals; Moore Hall Sec. 2.

Karen Sue Yoho (BS Personnel Management)--Alpha Lambda Delta 1; Psi Chi, Sec.; Phi Kappa Phi; V.P. Mortar Board; Blue Key; RHC 2; Dean's List; U Sing 1-2; Inter-Varsity; Outward Bound Singing Group 1-3; ASPA 4, V.P. 4.

-Z-

Kevin Thomas Zerr (BS Accounting)-- Sigma Phi Epsilon.

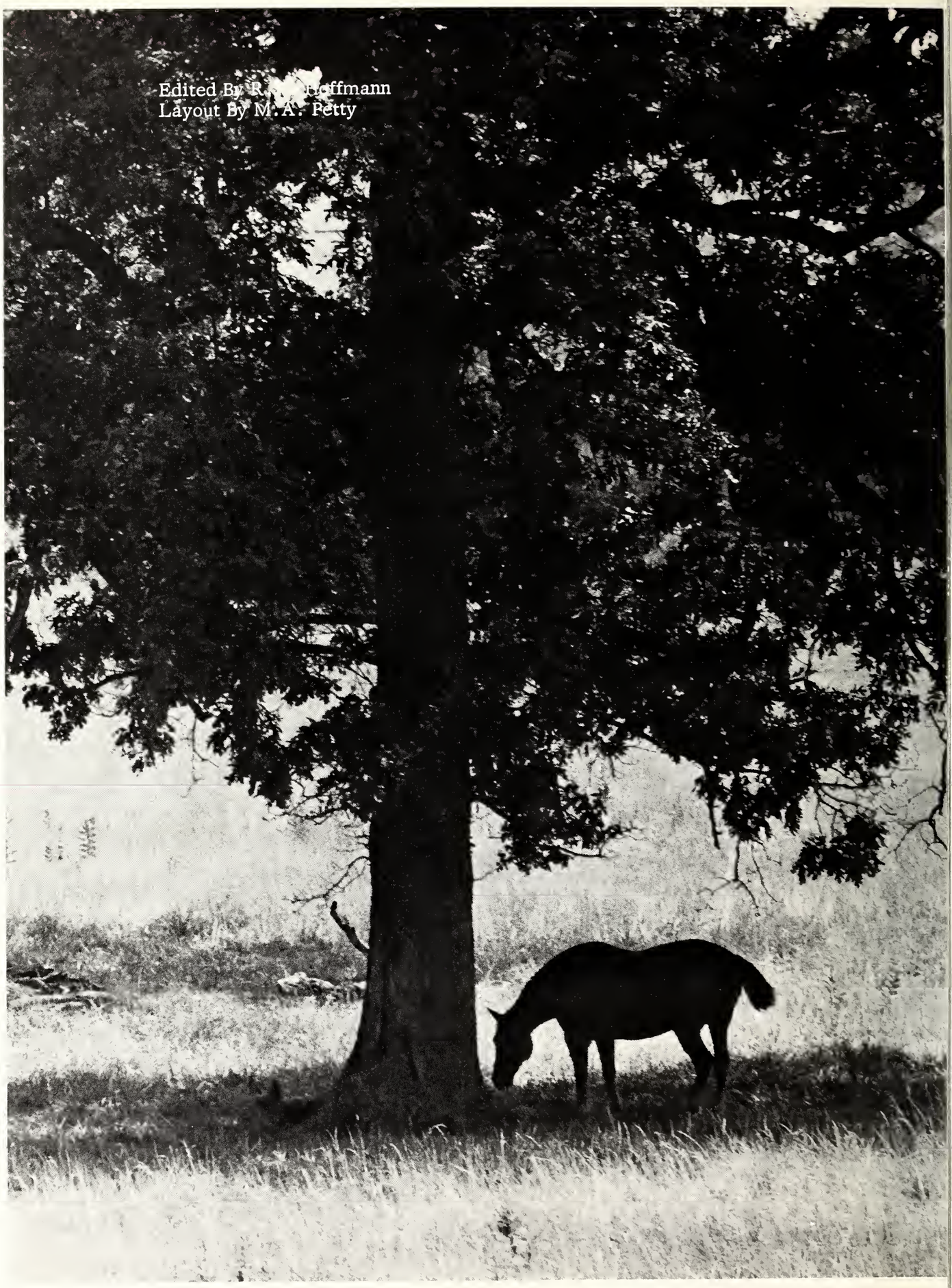
Edited By R. [illegible] Hoffmann
Layout By M. A. Petty

UNIVERSITY OF EVANSVILLE LIBRARIES
3 0000 003 184 425

AMERICAN YEARBOOK 30